

**SECTION M
AS BUILT DRAWINGS**

AS BUILT DRAWINGS

Precast Panel Layout Drawing:

- MP1
- MP2
- MP3

AS-BUILT MARITIME CONSTRUCTIONS

NAME: Josh Male
 DATE: 19/04/2021
 SIGNATURE: *Jmale*
 MARITIME CONSTRUCTIONS

MARK	REF
PP1	10-G
PP1	12-H
PP1	3-F
PP1	4-F
PP2	10-H
PP2	12-H
PP2	3-F
PP2	4-F
PP3	10-H
PP3	12-H
PP3	3-F
PP3	4-G
PP4	5-F
PP5	5-G
PP6	5-G
PP7	7-G
PP7	8-G
PP8	7-G
PP8	8-G
PP9	7-G
PP9	8-G
PPA10	9-G
PP11	9-G
PP12	9-H

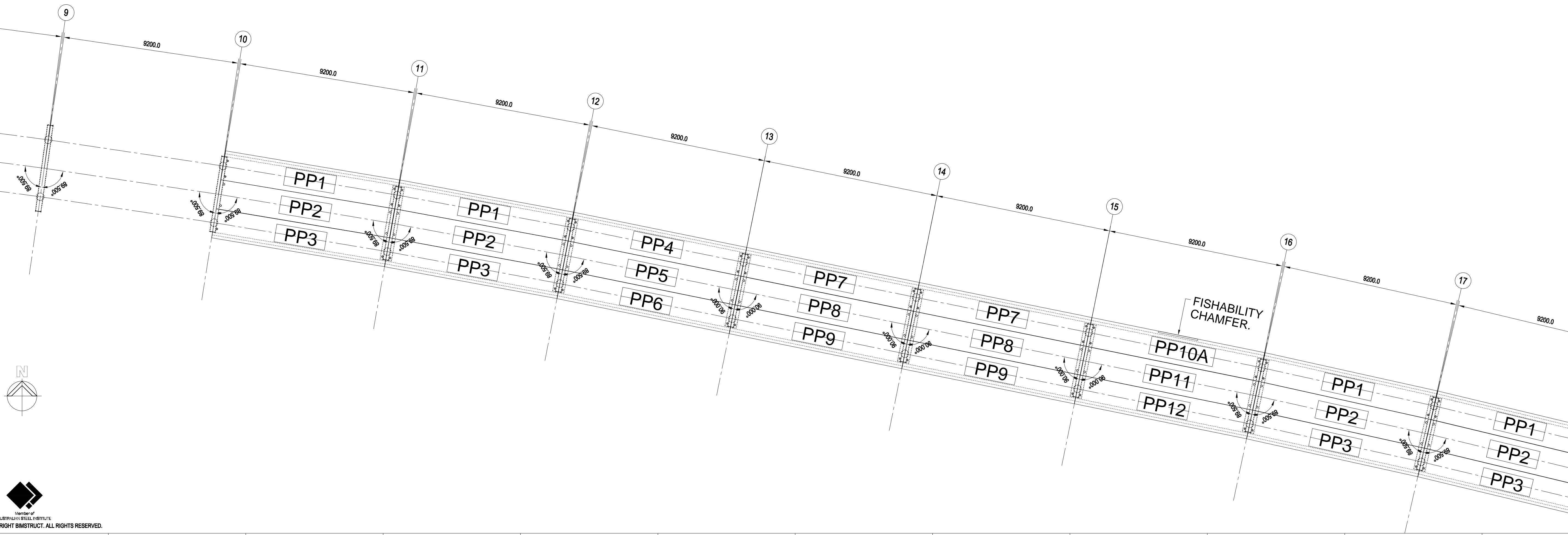
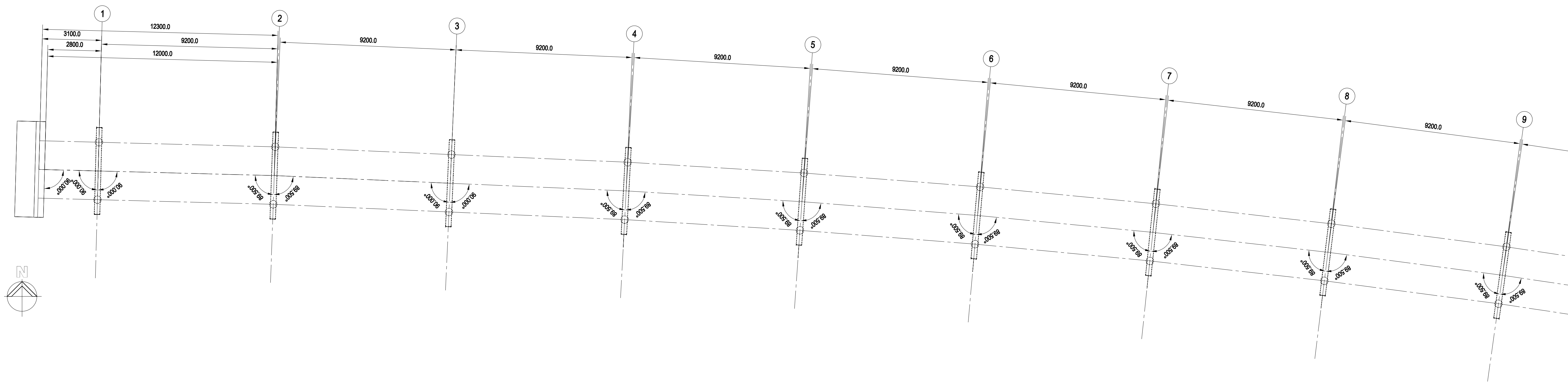

Member of AUSTRALIAN SKILL INSTITUTE
 © COPYRIGHT BIMSTRUCT. ALL RIGHTS RESERVED.

DO NOT SCALE - IF IN DOUBT ASK

No.	DATE	DESCRIPTION	FAB	APP	ECT	BLD	No.	DATE	DESCRIPTION	FAB	APP	ECT	BLD
2	04-05-20	PRECAST PANEL MARK REVISED FROM 'PP10' TO 'PP10A'.	•	•									
1	20-03-20												

BIMSTRUCT

UNIT 9 / 14 DRURY TERRACE
 TONSLEY, S.A. 5042.
 TEL: (08) 8397 3800
 www.bimstruct.com.au

PROJECT: **ESPERANCE REPLACEMENT JETTY - PRECAST PANEL LAYOUT PLANS**

MARITIME CONSTRUCTIONS

SURFACE PREPARATION: TBA
 SURFACE TREATMENT: TBA
 WELDS: 8mm C.F.W./SP
 ENGINEERS MARK: --

HILES: --
 DATE DRAWN: 19-03-20
 PROJECT No. MCE0469
 DRAWING No. MP1

TOTAL WEIGHT THIS DRAWING: Kg
 REV. 2

AS-BUILT MARITIME CONSTRUCTIONS

NAME: Josh Male
 DATE: 19/04/2021
 SIGNATURE: *Jmale*
 MARITIME CONSTRUCTIONS

MARK	REF
PP1	10-G
PP1	11-H
PP1	2-B
PP1	3-B
PP1	3-E
PP1	8-C
PP1	9-D
PP1A	8-F
PP1A	9-G
PP2	10-H
PP2	11-H
PP2	2-B
PP2	3-E
PP2	8-D
PP2	8-G
PP2	9-D
PP2	9-G
PP3	10-H
PP3	11-H
PP3	2-B
PP3	3-B
PP3	3-E
PP3	8-D
PP3	8-G
PP3	9-D
PP3	9-G
PP4	4-B
PP4	4-E
PP5	11-D
PP5	4-C
PP5	4-E
PP6	10-E
PP6	4-C
PP6	4-E
PP7	5-F
PP7A	6-C
PP8	5-F
PP8	6-C
PP9	5-F
PP9	6-C
PP10	6-F
PP10	7-C
PP10A	2-D
PP11	12-E
PP11	2-D
PP11	6-F
PP11	7-C
PP12	1-E
PP12	12-E
PP12	6-F
PP12	7-C

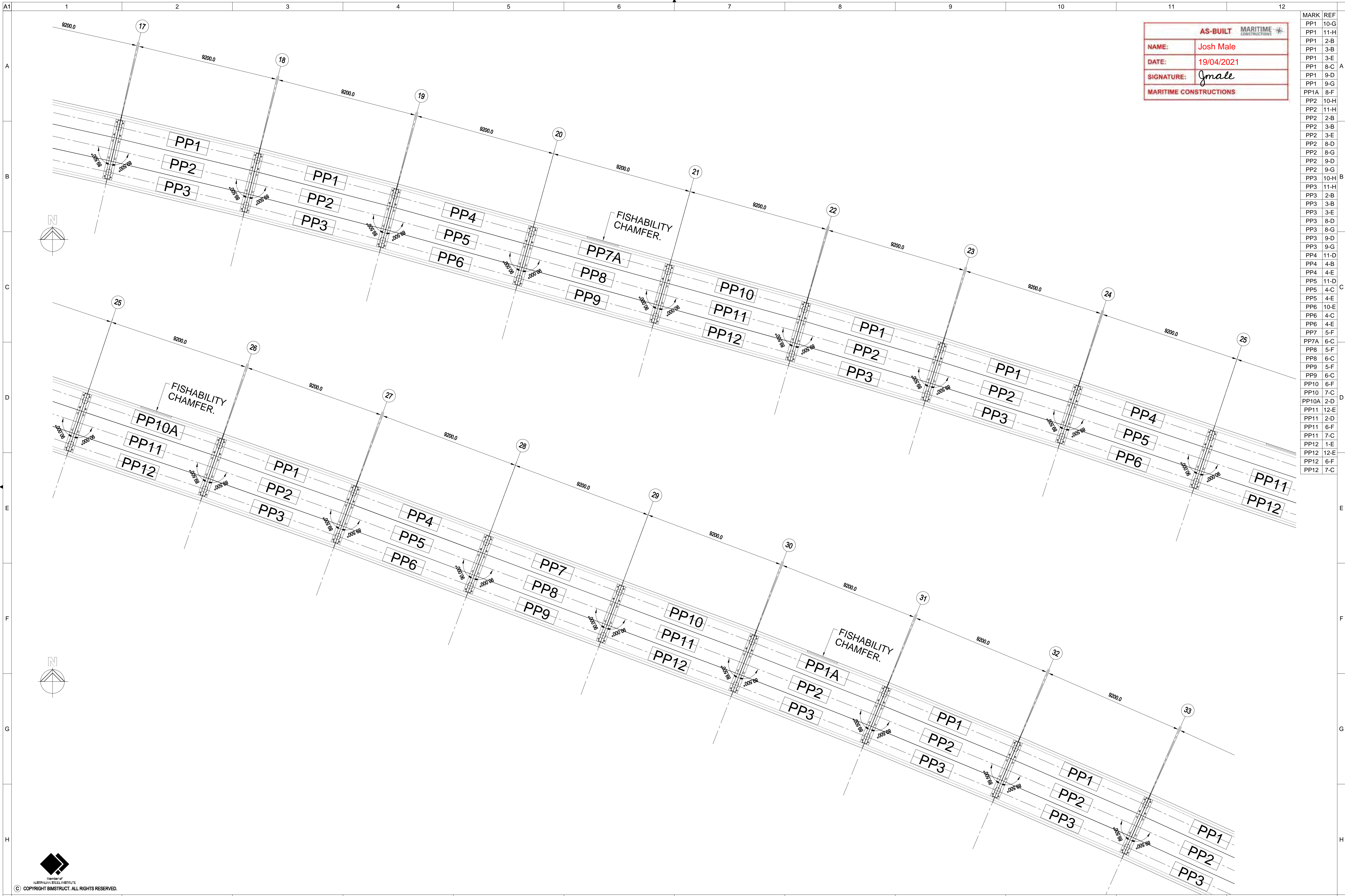

Member of
 AUSTRALIAN STEEL INSTITUTE
 © COPYRIGHT BIMSTRUCT. ALL RIGHTS RESERVED.

DO NOT SCALE - IF IN DOUBT ASK

No.	DATE	DESCRIPTION	FAB	APP	ECT	BLD	No.	DATE	DESCRIPTION	FAB	APP	ECT	BLD
2	04-05-20	PRECAST PANEL MARKS REVISED FROM 'PP1' TO 'PP1A', 'PP7' TO 'PP7A' AND 'PP10' TO 'PP10A'.											
1	20-03-20												

BIMSTRUCT
 UNIT 9 / 14 DRURY TERRACE
 TONSLEY, S.A. 5042.
 TEL: (08) 8397 3800
 www.bimstruct.com.au

PROJECT: **ESPERANCE REPLACEMENT JETTY - PRECAST PANEL LAYOUT PLANS**

MARITIME CONSTRUCTIONS

SURFACE PREPARATION: TBA
 SURFACE TREATMENT: TBA
 WELDS: 8mm C.F.W./SP
 ENGINEERS MARK: --

Holes: --
 DATE DRAWN: 19-03-20
 PROJECT No. MCE0469
 DRAWING No. MP2
 REV. 2

TOTAL WEIGHT THIS DRAWING: Kg

AS-BUILT <small>MARITIME CONSTRUCTIONS</small>	
NAME:	Josh Male
DATE:	19/04/2021
SIGNATURE:	<i>Josh Male</i>
MARITIME CONSTRUCTIONS	

MARK	REF
PP1	2-B
PP1	3-B
PP1	5-D
PPA1	4-C
PP2	2-B
PP2	3-C
PP2	4-C
PP2	5-D
PP3	2-B
PP3	3-C
PP3	4-C
PP3	5-D
PP13	6-D
PP14	6-D
PP15	6-D
PP16	6-E
PP17	8-E
PP18	8-E
PP19	7-E
PP20	7-E
PP21	7-E
PP22	7-E
PP23	10-F
PP23	2-E
PP23	3-F
PPA23	11-F
PPA23	9-E
PP24	10-F
PP24	11-F
PP24	2-E
PP24	3-F
PP24	9-E
PP25	10-F
PP25	11-G
PP25	2-E
PP25	3-F
PP25	9-E
PP26	10-F
PP26	11-G
PP26	2-F
PP26	3-F
PP26	8-F
PP27	11-G
PP27	2-F
PP27	3-F
PP27	8-F
PP27	9-F
PP28	11-G
PP28	2-F
PP28	3-G
PP28	8-F
PP28	9-G
PP29	4-F
PP30	4-F
PP31	4-G
PP32	4-G
PP33	4-G
PP34	4-G
PP35	4-G
PP36	4-G

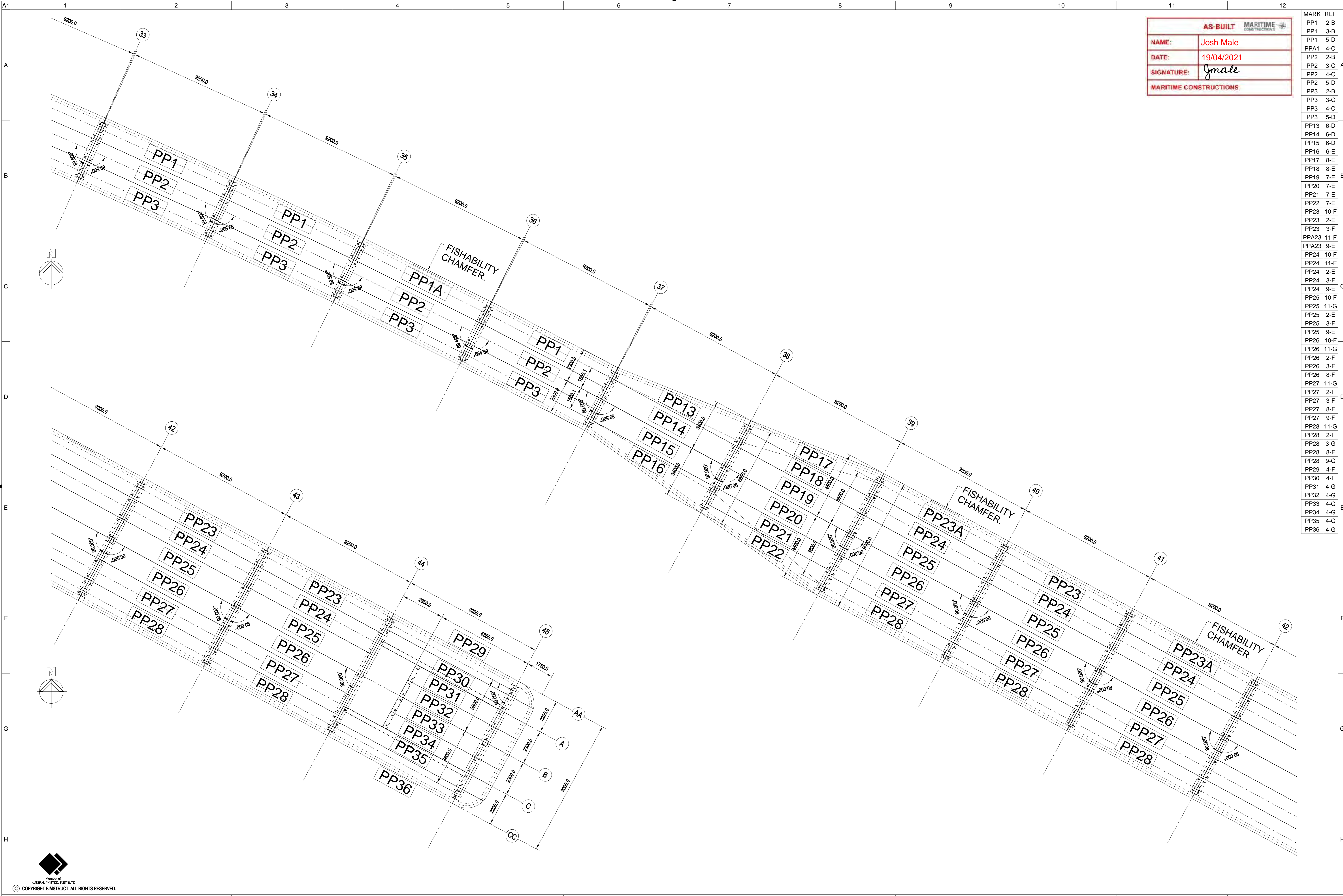



 MEMBER OF AUSTRALIAN STEEL INSTITUTE

 © COPYRIGHT BIMSTRUCT. ALL RIGHTS RESERVED.

DO NOT SCALE - IF IN DOUBT ASK

No.	DATE	DESCRIPTION	FAB	APP	ECT	BLD	No.	DATE	DESCRIPTION	FAB	APP	ECT	BLD
2	04-05-20	PRECAST PANEL MARKS REVISED FROM 'PP1' TO 'PP1A' AND 2-QTY PP23 TO 'PP23A'.											
1	20-03-20												

BIMSTRUCT
 UNIT 9 / 14 DRURY TERRACE
 TONSLEY, S.A. 5042.
 TEL: (08) 8397 3800
 www.bimstruct.com.au

PROJECT: **ESPERANCE REPLACEMENT JETTY - PRECAST PANEL LAYOUT PLANS**

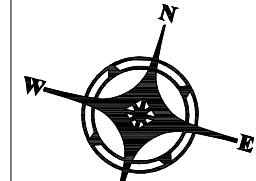
	MARITIME CONSTRUCTIONS	SURFACE PREPARATION: TBA SURFACE TREATMENT: TBA WELDS: 8mm C.F.W./SP DRAWN: L.W.R. ENGINEERS MARK: --	HOLES: -- DATE DRAWN: 19-03-20 PROJECT No. MCE0469 DRAWING No. MP3	TOTAL WEIGHT THIS DRAWING: Kg 3rd ANGLE PROJECTION REV. 2
---	-------------------------------	---	---	--

AS BUILT DRAWINGS

Structural Steel Layout Drawing:

- MP4
- MP5
- MP6
- MP7
- MP8
- MP9
- MP10
- MP11
- MP12
- MP13
- MP14

AS-BUILT	
NAME:	Josh Male
DATE:	19/04/2021
SIGNATURE:	<i>Jmale</i>
MARITIME CONSTRUCTIONS	

MARK	REF
PP1	3-F
PP3	3-F
PP7	8-G
PP10	9-G
MP12	9-G
HB51	1-C
HB52	3-C
HB53	4-C
HB54	5-D
HB55	6-D
HB56	8-D
HB57	9-D
HB58	10-D
HB59	1-G
HB60	2-G
HB61	3-G
HB62	5-G
HB63	6-G
HB64	7-H
HB65	8-H
HB66	10-H
HB67	11-H
B101	1-B
B102	1-C
B103	2-B
B104	2-B
B105	2-B
B106	2-B
B107	2-C
B108	2-C
B109	2-C
B110	3-B
B111	3-B
B112	3-B
B113	3-B
B114	3-C
B115	3-C
B116	3-C
B117	4-B
B118	4-B
B119	5-B
B120	5-B
B121	4-C
B122	4-C
B123	5-C
B124	6-B
B124	7-B
B124	8-B
B124A	9-B
B124B	11-C
B125	10-B
B125	6-B
B125	7-B
B125	8-B
B126	10-C
B126	11-C
B126	6-B
B126	7-B
B126	8-B
B127	10-C
B127	11-C
B127	6-B
B127	7-B
B127	8-C
B128	11-D
B128	6-C
B128	7-C
B128	8-C
B128	9-D
B129	10-D
B129	6-C
B129	7-C
B129	8-D
B130	10-D
B130	11-D
B130	6-C
B130	7-D
B130	8-D
B131	1-E
B132	2-E
B133	2-E
B134	2-F
B135	1-F
B136	1-G
B137	2-G
LA138	3-F
LA139	2-G
LB145	10-E
L171	10-C
L172	8-G
S178	10-C
S179	11-C
S180	8-G
S180	9-G

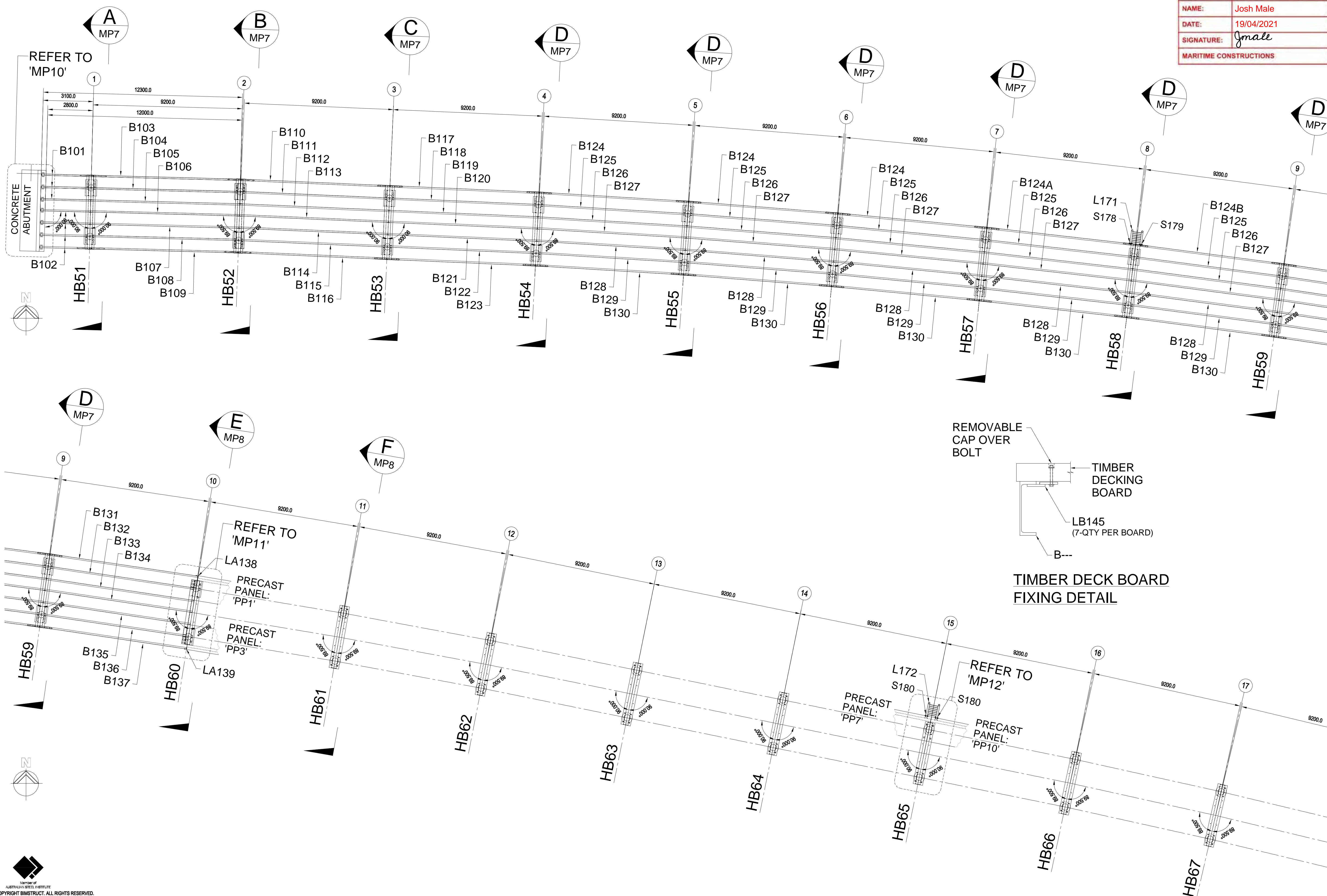

No.	DATE	DESCRIPTION	FAB	APP	ECT	BLD	No.	DATE	DESCRIPTION	FAB	APP	ECT	BLD
5	30-04-20	REFERENCE TO 'MP10' ADDED, FOR MARKS: 'LA138' & 'LA139'.											
4	24-04-20	LADDERS: 'L171' & 'L172' ADDED.											
3	20-04-20												
3	16-10-20	'MP10' REFERENCE ADDED.											
2	14-04-20												
2	08-04-20	TIMBER DECK BOARD DETAIL ADDED.											
1	27-03-20												
6	27-05-20	REFERENCE TO 'MP11' ADDED, FOR MARKS: 'LA138' & 'LA139'.											
		REFERENCE TO 'MP12' ADDED, FOR MARKS: 'L172' & 'S180' x 2.											

BIMSTRUCT
 UNIT 9 / 14 DRURY TERRACE
 TONSLEY, S.A. 5042.
 TEL: (08) 8397 3800
 www.bimstruct.com.au

PROJECT: **ESPERANCE REPLACEMENT JETTY - STEELWORK LAYOUT PLANS**

MARITIME CONSTRUCTIONS

SURFACE PREPARATION: TBA
 SURFACE TREATMENT: TBA
 WELDS: 8mm C.F.W./SP
 HOLES: --
 DRAWN: L.W.R.
 DATE DRAWN: 19-03-20
 ENGINEERS MARK: --

TOTAL WEIGHT THIS DRAWING: Kg

PROJECT No. **MCE0469** DRAWING No. **MP4** REV. **6**



© COPYRIGHT BIMSTRUCT. ALL RIGHTS RESERVED.

DO NOT SCALE - IF IN DOUBT ASK

MARK	REF
PP1	8-C
PP7	5-F
PP10	6-F
PP10	7-C
HB67	1-C
HB68	2-C
HB69	4-C
HB70	5-C
HB71	6-D
HB72	7-D
HB73	9-E
HB74	10-E
HB75	11-E
HB76	2-E
HB77	3-F
HB78	4-F
HB79	6-G
HB80	7-G
HB81	8-H
HB82	9-H
HB83	10-H
L173	7-C
L174	6-E
S180	6-E
S180	6-F
S181	7-C
S182	8-C

AS-BUILT	
NAME:	Josh Male
DATE:	19/04/2021
SIGNATURE:	<i>Jmale</i>
MARITIME CONSTRUCTIONS	

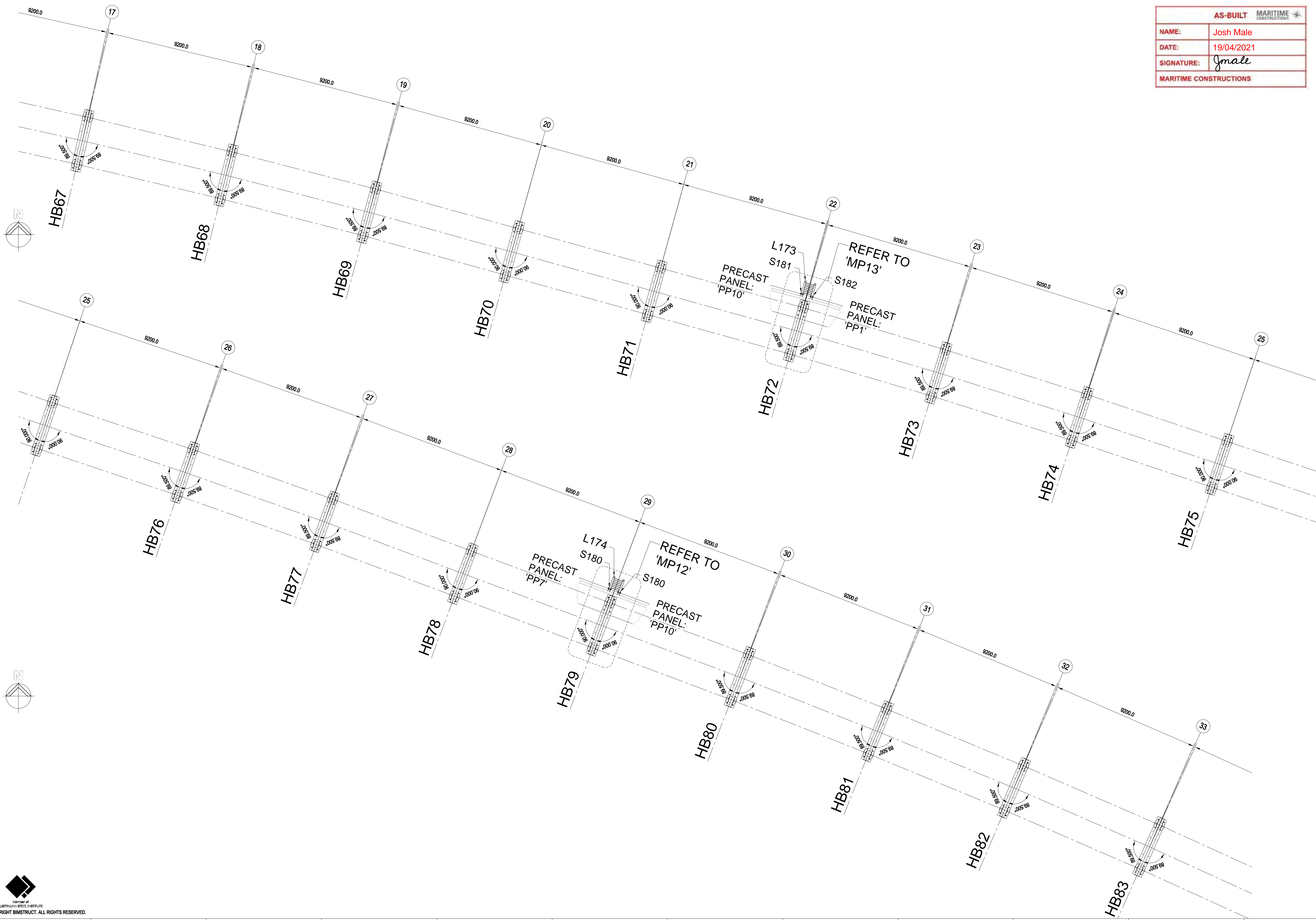

MEMBER OF AUSTRALIAN STEEL INSTITUTE

 © COPYRIGHT BIMSTRUCT. ALL RIGHTS RESERVED.

DO NOT SCALE - IF IN DOUBT ASK

No.	DATE	DESCRIPTION	FAB	APP	ECT	BLD	No.	DATE	DESCRIPTION	FAB	APP	ECT	BLD
3	02-06-20	REFERENCE TO 'MP12' ADDED, FOR MARKS: 'L174' & 'S180' x 2.											
2	30-04-20	REFERENCE TO 'MP13' ADDED, FOR MARKS: 'L173', 'S181' & 'S182'											
1	23-04-20	LADDERS: L173 & L174 ADDED.											
1	27-03-20												

BIMSTRUCT
 UNIT 9 / 14 DRURY TERRACE
 TONSLEY, S.A. 5042.
 TEL: (08) 8397 3800
 www.bimstruct.com.au

PROJECT: **ESPERANCE REPLACEMENT JETTY - STEELWORK LAYOUT PLANS**

 MARITIME CONSTRUCTIONS	SURFACE PREPARATION: TBA	TOTAL WEIGHT THIS DRAWING: _____ Kg
	SURFACE TREATMENT: TBA	DATE DRAWN: 19-03-20
WELDS: 8mm C.F.W./SP	ENGINEERS MARK: --	PROJECT No. MCE0469
DRAWN: L.W.R.	MATL. CONNS WELDS PAINT BOLTS	DRAWING No. MP5
REV. 3		

AS-BUILT	
NAME:	Josh Male
DATE:	19/04/2021
SIGNATURE:	<i>Jmale</i>
MARITIME CONSTRUCTIONS	

MARK	REF
PP1	3-B
PP1	4-C
PP23	1-E
PP23	11-F
PP23	12-G
PP27	2-E
PP27	3-G
PP28	3-G
PP35	4-G
PP36	3-G
HB83	1-B
HB84	2-C
HB85	3-D
HB86	4-D
HB87	5-E
HB88	6-F
HB89	8-F
HB90	9-G
HB91	10-G
HB92	1-F
HB92	11-H
HB93	2-G
HB94	3-H
HB95	4-H
B96	4-F
B97	4-G
B98	4-G
L175	3-B
L176	12-F
L176	2-D
S180	1-D
S180	12-F
S180	12-F
S180	2-E
S181	3-B
S182	4-B
DF194	10-C
ST195	10-B
ST196	10-B
HR201	10-A
HR202	4-G
HR203	4-G
L211	10-B
L212	10-B

Base plate of 'ST195' to be 8mm CFW
Site Welded to Platform, before the
installation of platform grating 'LD207'.

DIVING PLATFORM PLAN
NOTE: INSTALL PLATFORM GRATING
BEFORE STAIR STRINGER 'ST196',
LADDERS AND HANDRAILS, ETC..

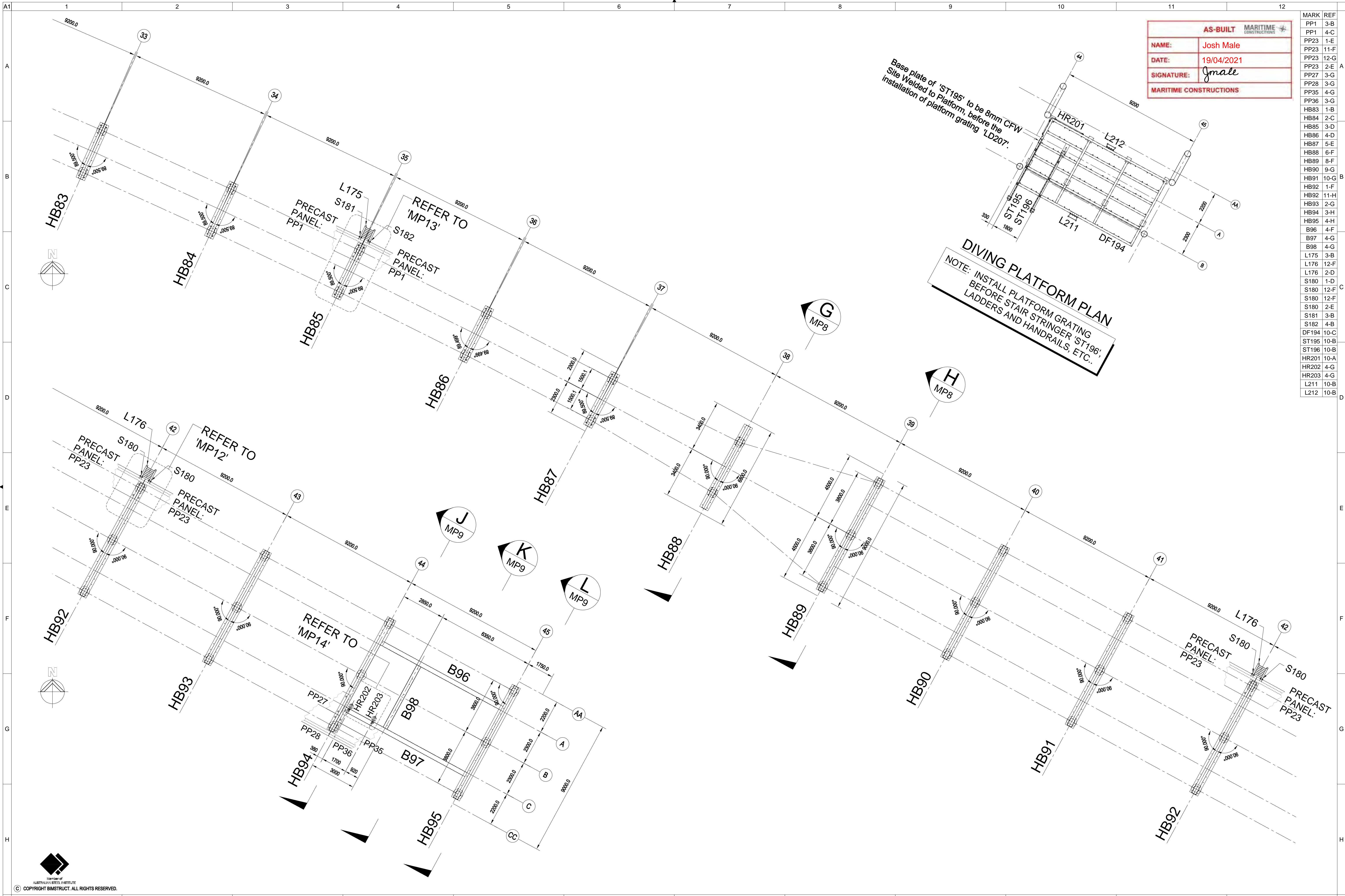

No.	DATE	DESCRIPTION	FAB	APP	ECT	BLD
1	27-03-20	MARKS ADDED				
2	31-03-20	MARKS ADDED				
3	23-04-20	SECTION 'L' ARROW ADDED				
4	30-04-20	LADDERS: L175 & L176 ADDED				
5	02-06-20	DIVING PLATFORM PLAN ADDED, AND 'MP-' REFERENCES				

BIMSTRUCT
UNIT 9 / 14 DRURY TERRACE
TONSLEY, S.A. 5042.
TEL: (08) 8397 3800
www.bimstruct.com.au

PROJECT: **ESPERANCE REPLACEMENT JETTY - STEELWORK LAYOUT PLANS**

MARITIME CONSTRUCTIONS

SURFACE PREPARATION: TBA
SURFACE TREATMENT: TBA
WELDS: 8mm C.F.W./SP
DRAWN: L.W.R.
ENGINEER'S MARK: --

Holes: --
DATE DRAWN: 19-03-20
TOTAL WEIGHT THIS DRAWING: Kg
PROJECT No. MCE0469
DRAWING No. MP6
REV. 5



© COPYRIGHT BIMSTRUCT. ALL RIGHTS RESERVED.

AS-BUILT		MARITIME CONSTRUCTIONS	
NAME:	Josh Male		
DATE:	19/04/2021		
SIGNATURE:	<i>J. Male</i>		
MARITIME CONSTRUCTIONS			

MARK	REF
B1	1-B
B2	6-B
B3	1-F
B4	6-F
B8	11-F
HB51	3-B
HB52	8-B
HB53	3-F
LP141	2-G
LP141	2-G
LP141	7-G
LP141	7-G
TW151	4-G
TW152	9-G
TD153	4-G
TD153	4-G
TD154	9-G
TD154	9-G
HC155	4-G
HC156	9-G
TB161	3-F
TB161	3-F
TB161	3-H
TB161	3-H
TB161	8-F
TB161	8-F
TB161	8-H
TB161	8-H
TB162	2-H
TB162	3-F
TB162	3-F
TB162	4-H
TB162	7-H
TB162	8-F
TB162	8-F
TB162	9-H
TB163	11-D
TB163	11-D
L171	12-G
S177	12-G
S178	12-F
S179	12-G
LP183	11-H
LC184	11-H

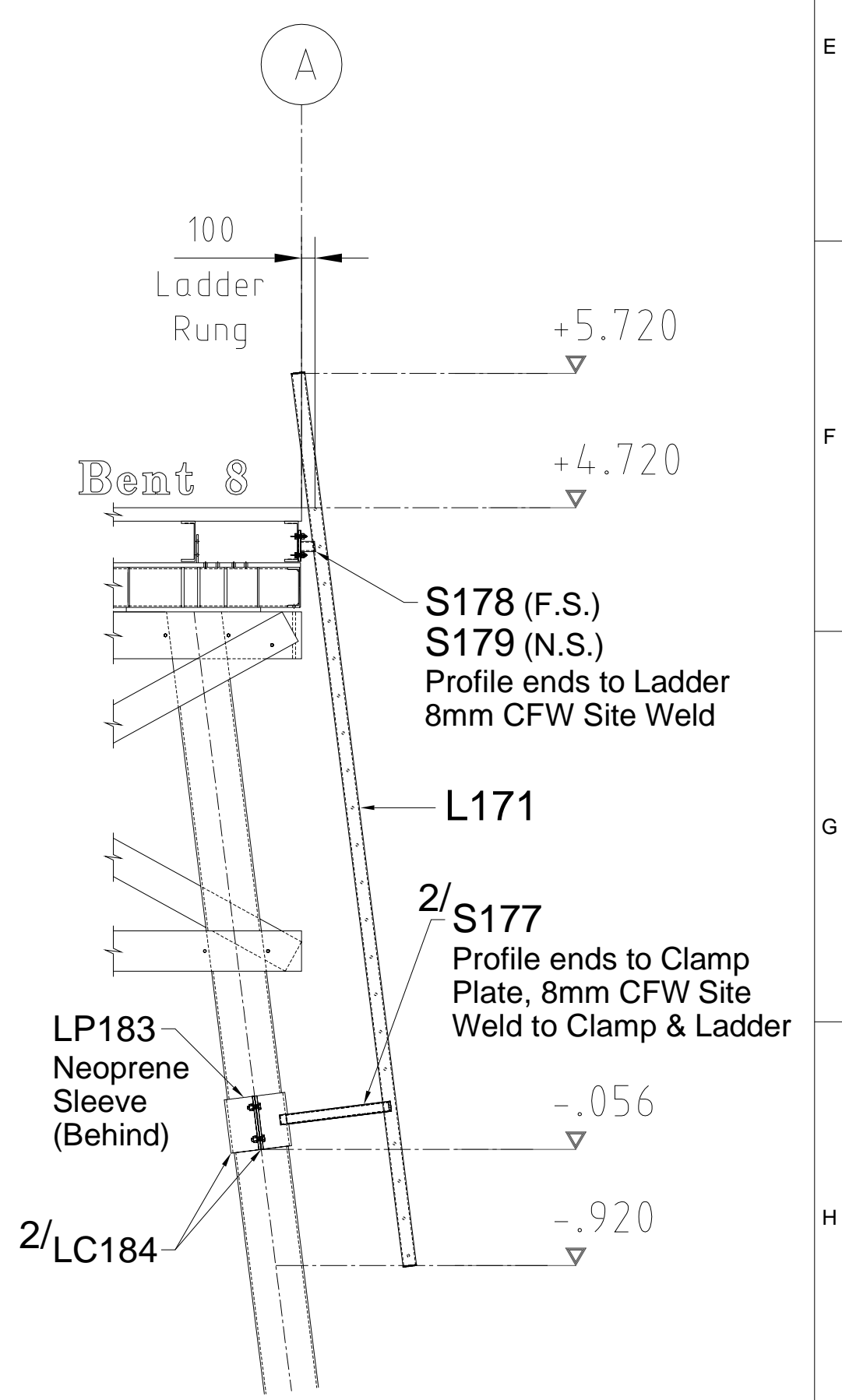
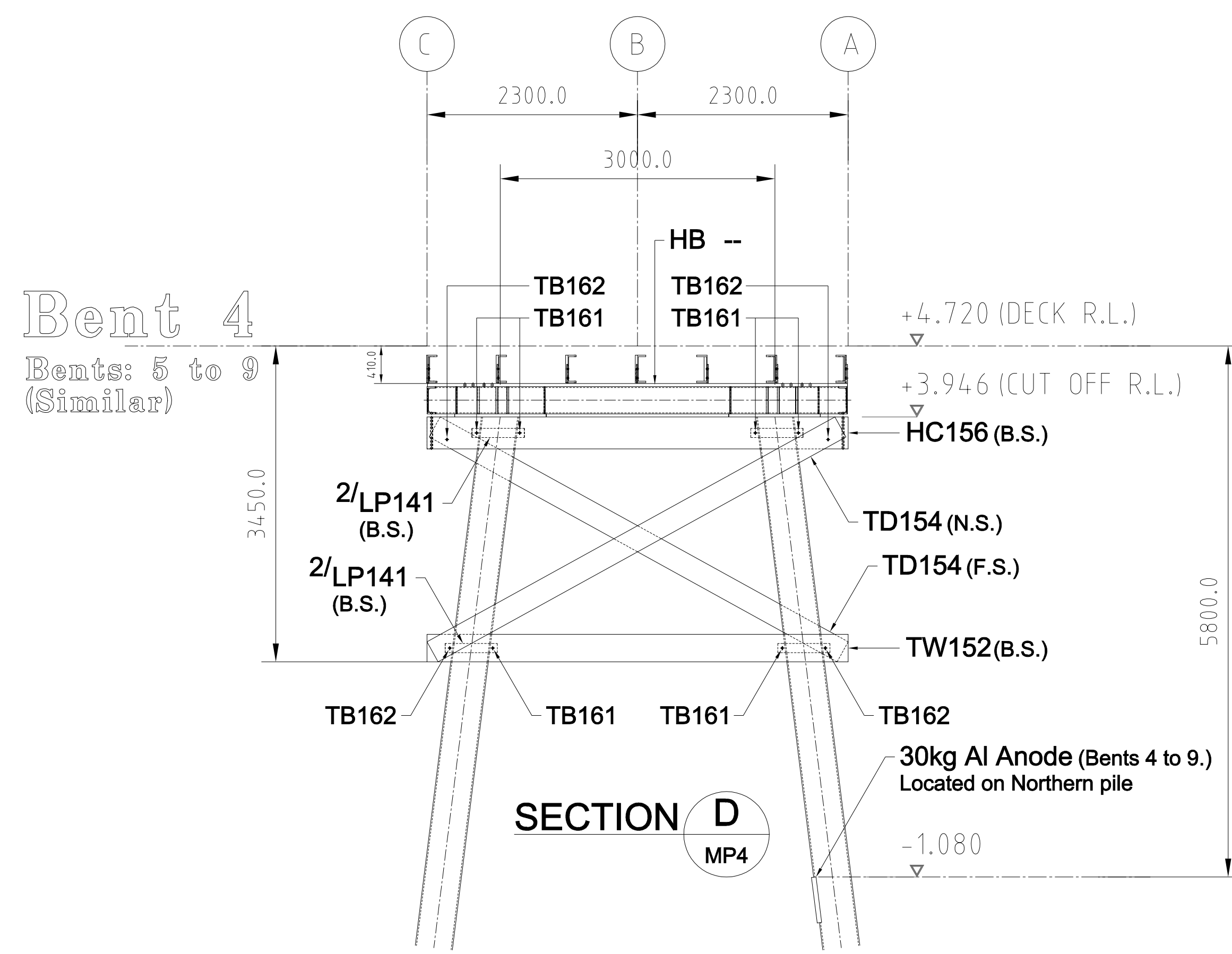
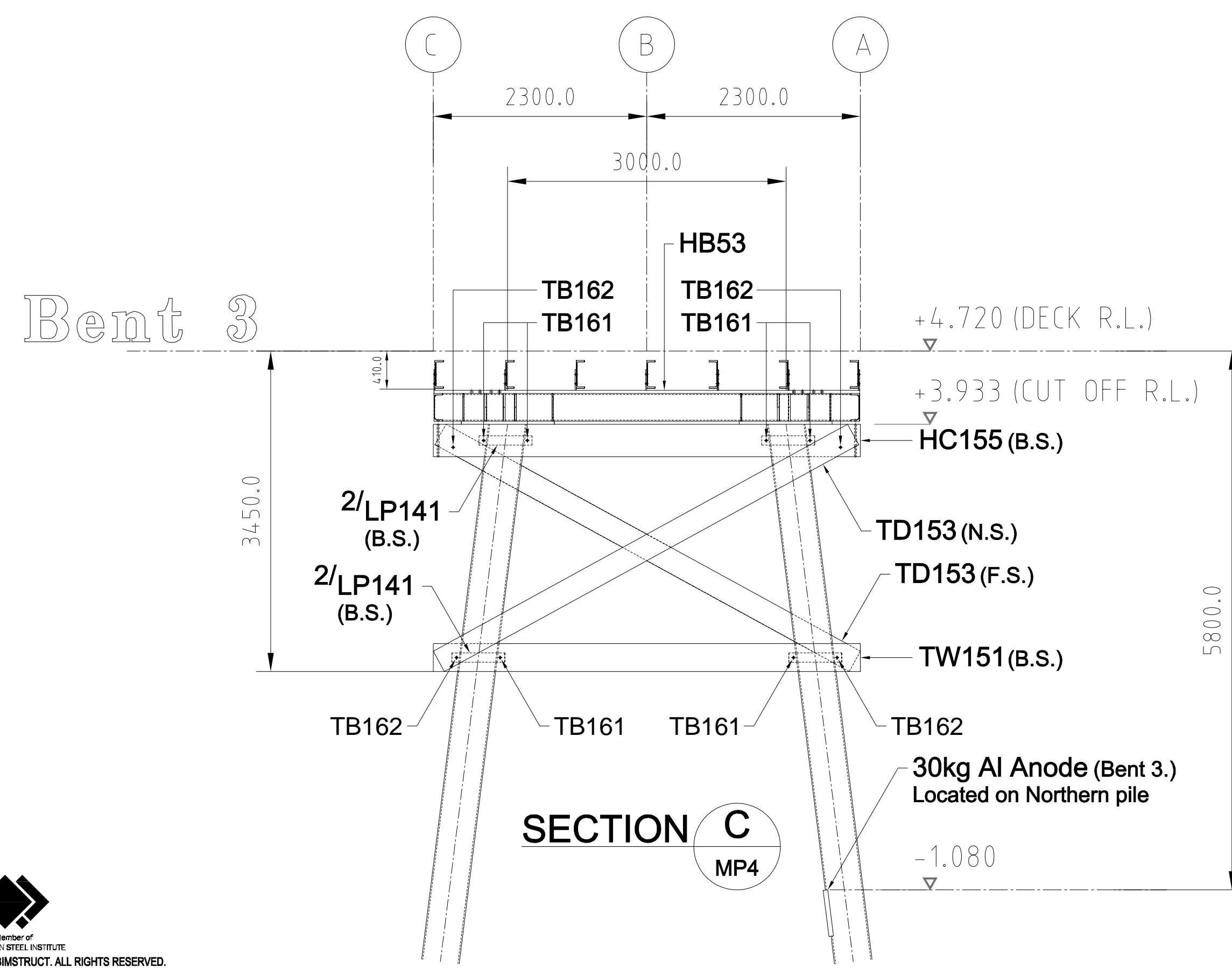
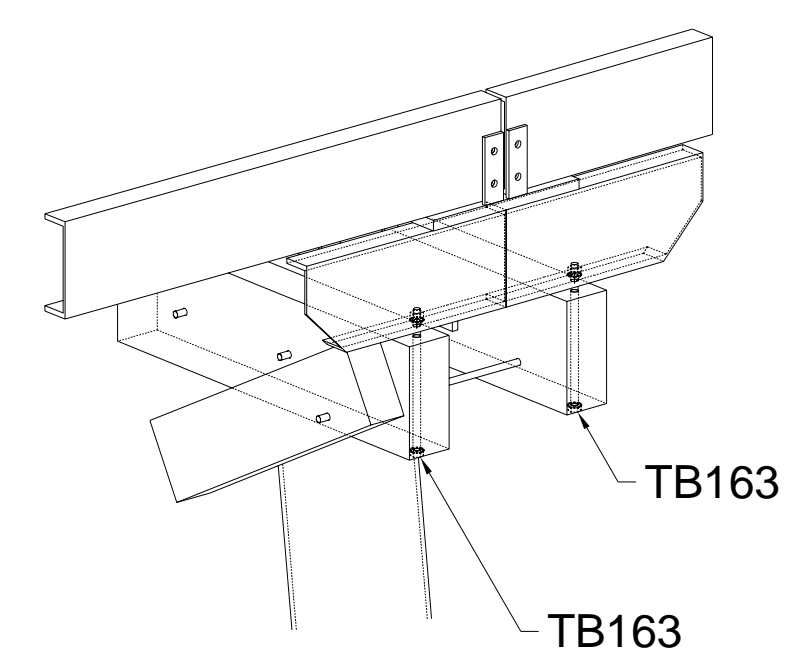
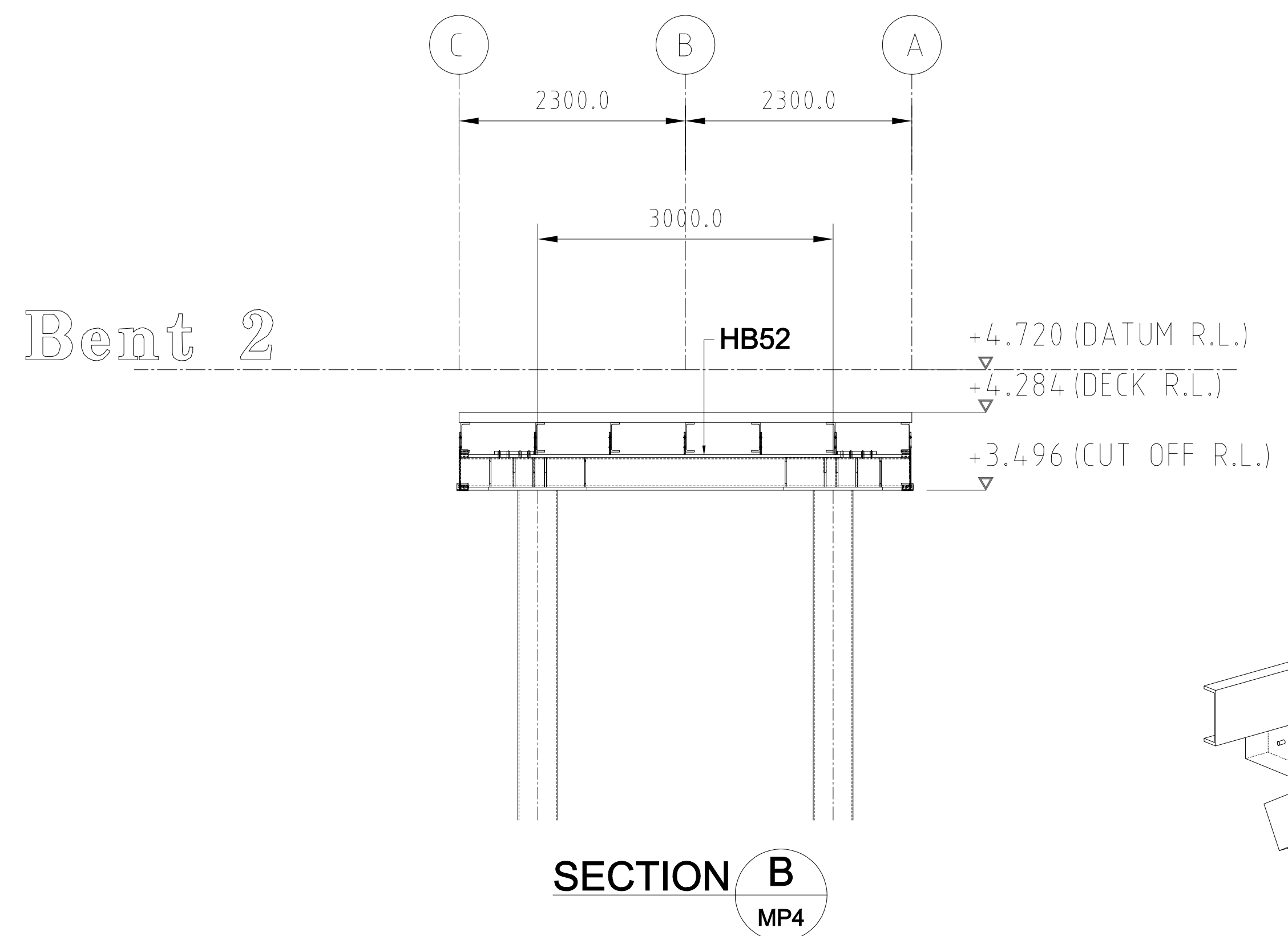
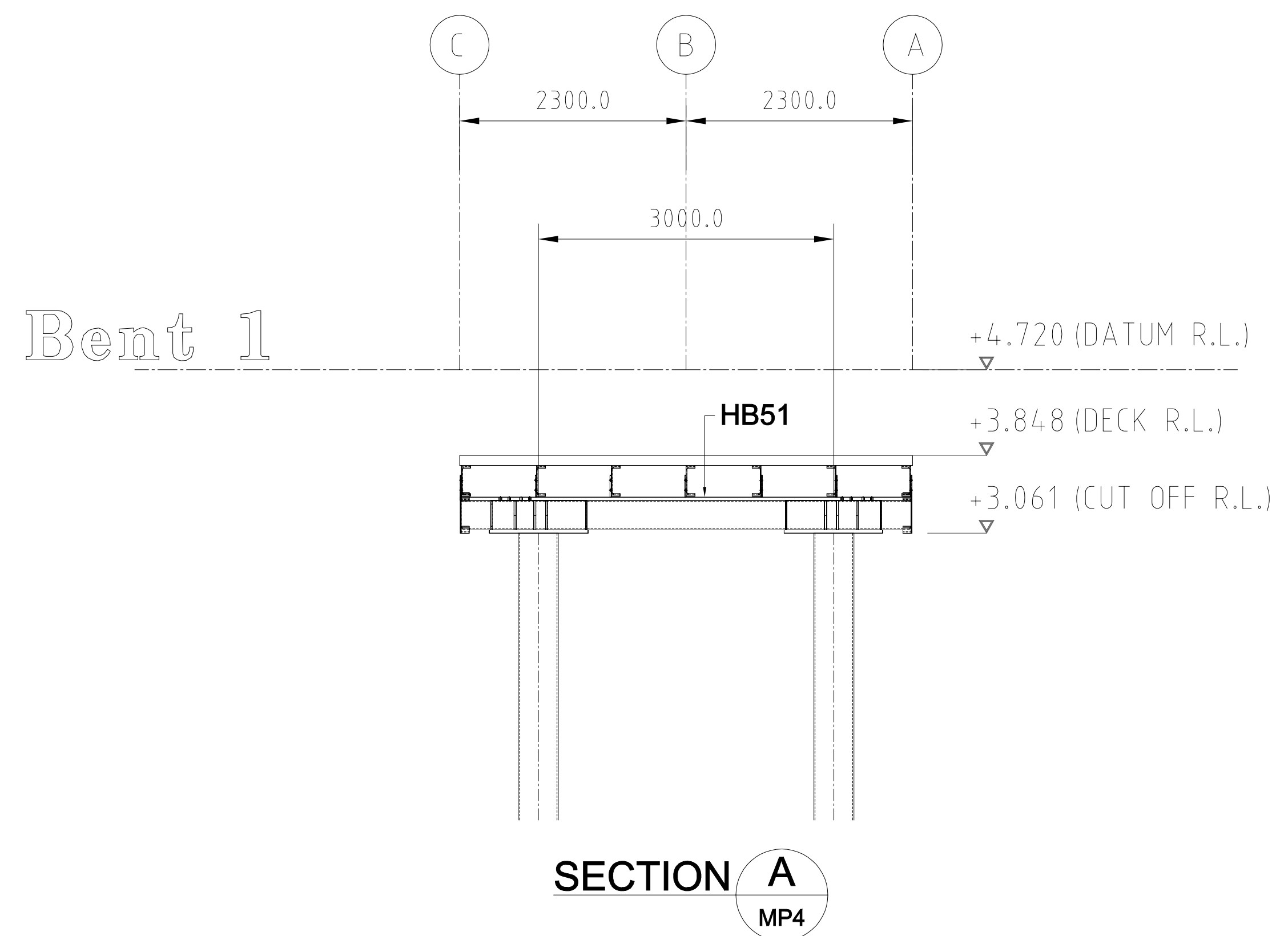

TYPICAL TIMBER HALF CAP BOLTS TO 300PFC CORBEL CONNECTION

No.	DATE	DESCRIPTION	FAB	APP	ECT	BLD
5	30-04-20	LADDER 'L171' ADDED.				
4	23-04-20	TOP OF PILE "CUT OFF" R.L.'s ADDED.				
3	14-04-20					
3	09-04-20	BENT '2', SECTION 'B' AND DETAILS REVISED - AS REQUESTED.				
		"30kg Al Anode" ADDED.				
2	08-04-20	SECTION 'A' AND SECTION 'B' ADDED.				
1	27-03-20					

No.	DATE	DESCRIPTION	FAB	APP	ECT	BLD
6	13-05-20	GRID MARK NUMBERS 'A' AND 'C' REVERSED.				

BIMSTRUCT
 UNIT 9 / 14 DRURY TERRACE
 TONSLEY, S.A. 5042.
 TEL: (08) 8397 3800
 www.bimstruct.com.au

PROJECT: **ESPERANCE REPLACEMENT JETTY - STEELWORK 'BENT' SECTIONS**

MARITIME CONSTRUCTIONS

SURFACE PREPARATION: TBA
 SURFACE TREATMENT: TBA
 WELDS: 8mm C.F.W./SP
 ENGINEERS MARK: --

Holes: --
 DATE DRAWN: 26-03-20
 PROJECT No.: MCE0469
 DRAWING No.: MP7
 REV: 6

TOTAL WEIGHT THIS DRAWING: Kg
 3RD ANGLE PROJECTION

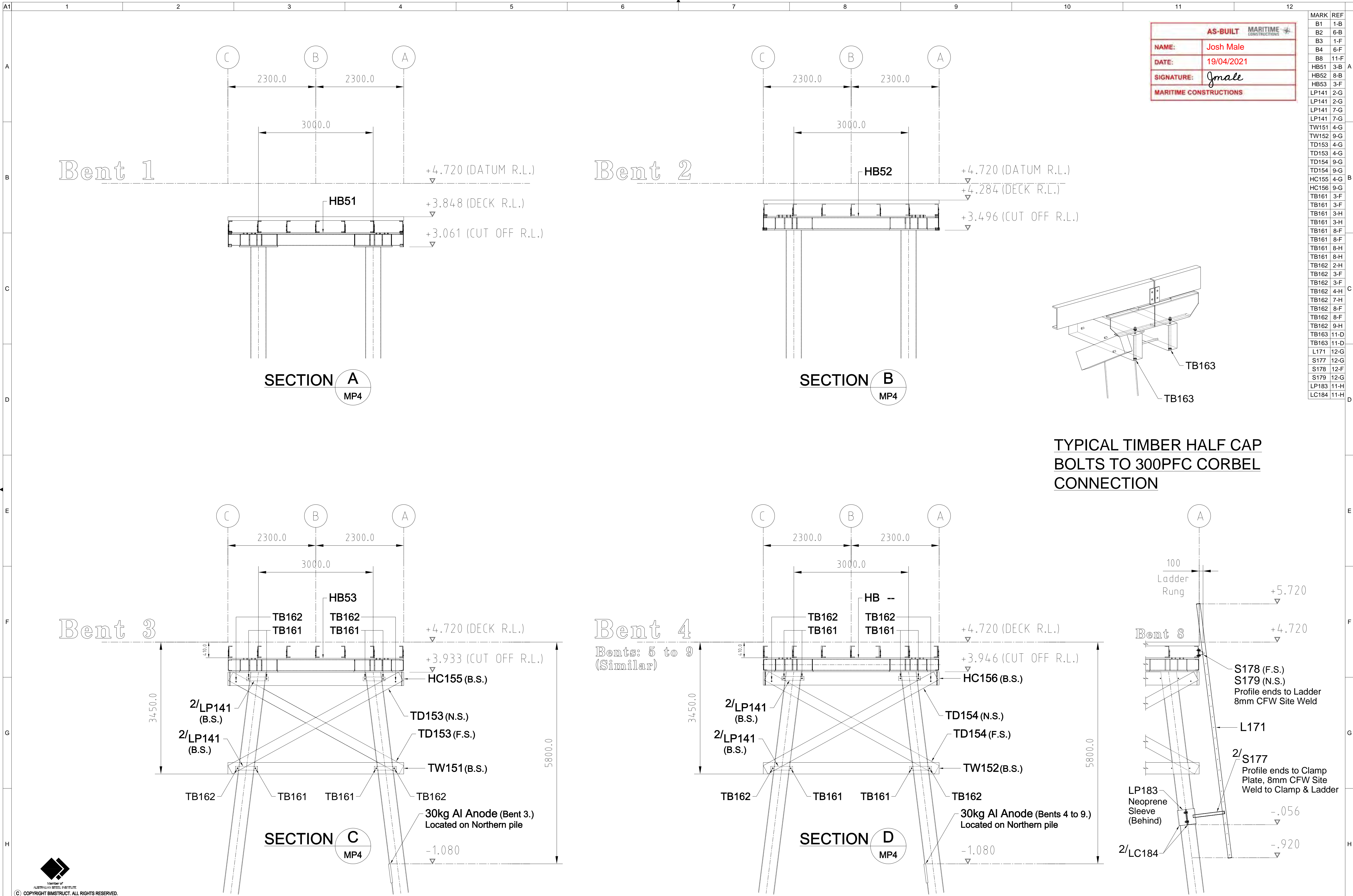

MARK	REF	MARK	REF
L174	12-C	HB60	3-B
L175	12-C	HB88	3-F
L176	12-C	HB89	8-F
S177	12-D	LA138	4-B
S180	11-B	LA139	1-B
S181	11-C	LP141	2-C
S182	11-C	LP141	2-C
LP183	11-C	TW152	4-C
LC184	11-D	TD154	4-C
		TD154	4-C
		HC157	4-B
		TB161	3-B
		TB161	3-B
		TB161	3-C
		TB161	3-C
		TB162	2-C
		TB162	3-B
		TB162	3-B
		TB162	4-C
		L172	12-C
		L173	12-C

AS-BUILT MARITIME CONSTRUCTIONS

NAME: Josh Male
 DATE: 19/04/2021
 SIGNATURE: *Male*
 MARITIME CONSTRUCTIONS

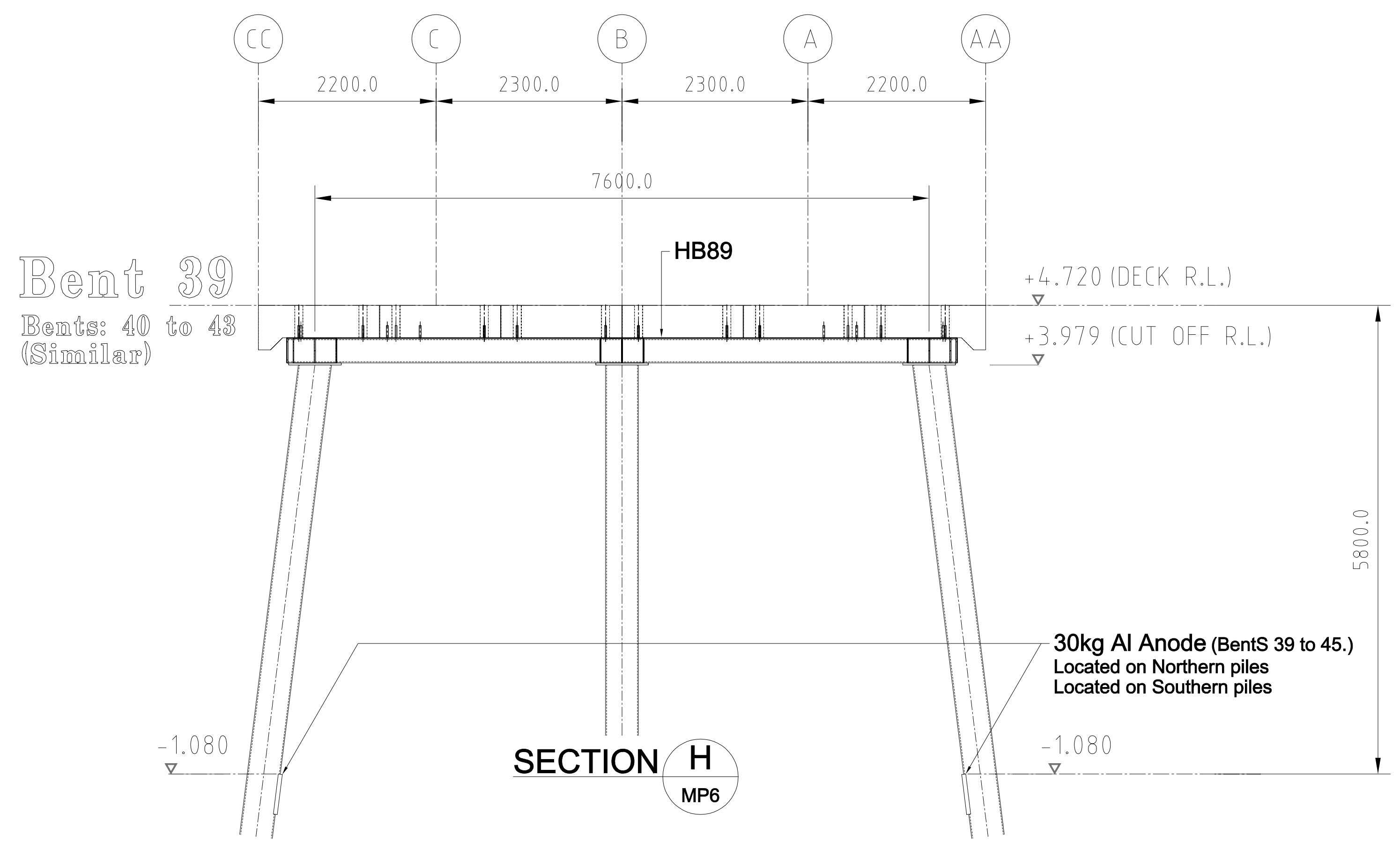
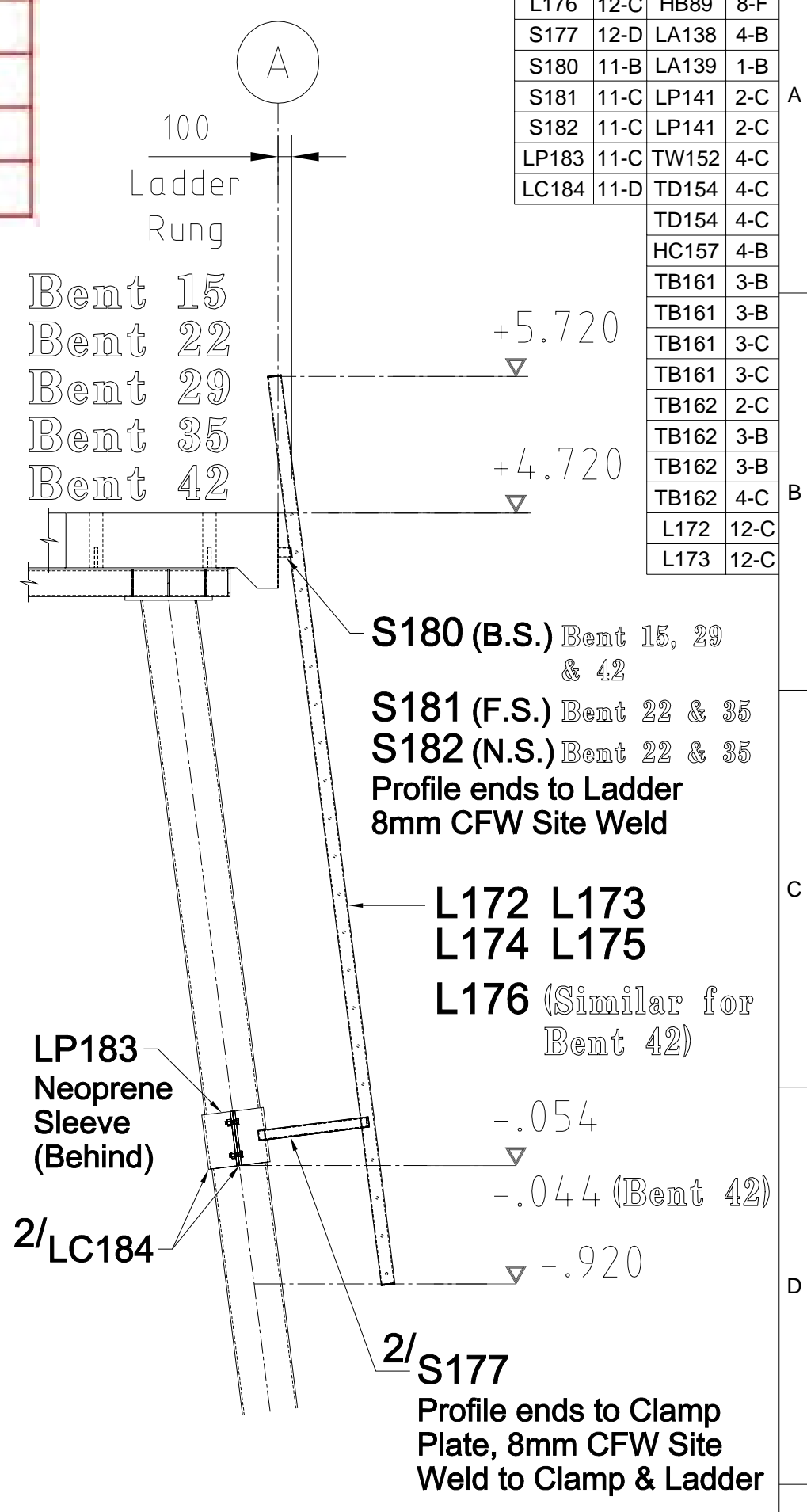
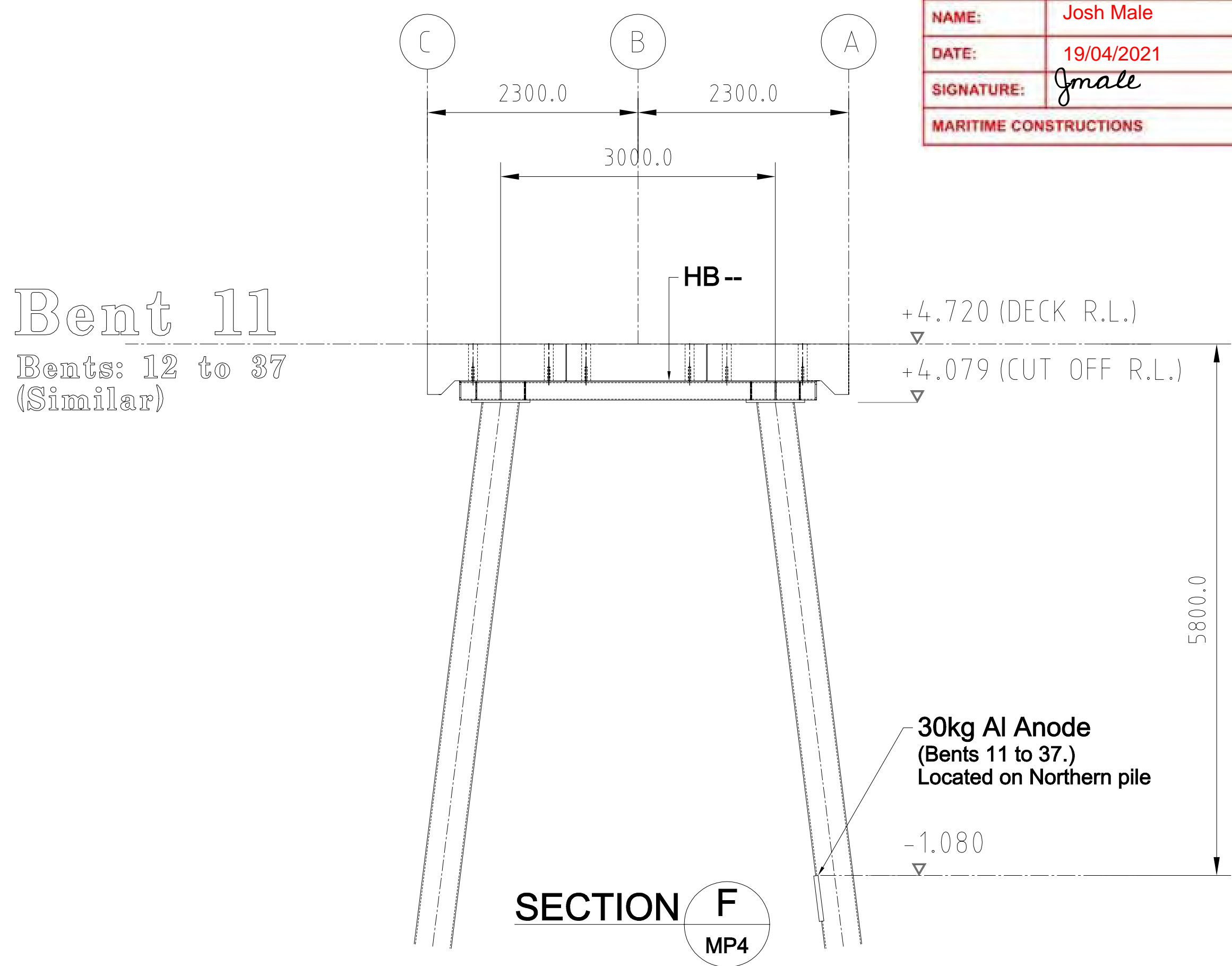
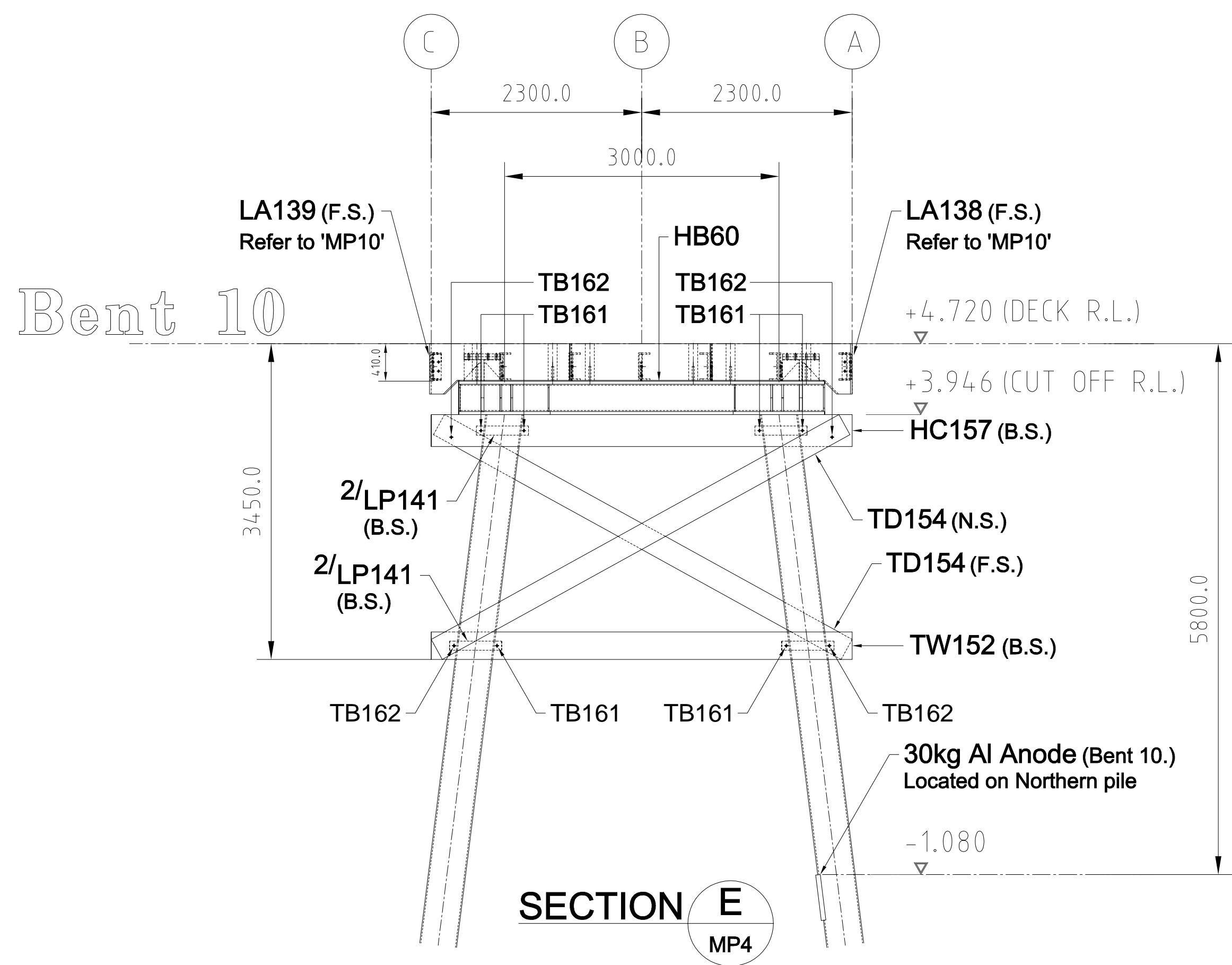

100 Ladder Rung

Bent 15

Bent 22

Bent 29

Bent 35

Bent 42

+5.720

+4.720

S180 (B.S.) Bent 15, 29 & 42

S181 (F.S.) Bent 22 & 35

S182 (N.S.) Bent 22 & 35

Profile ends to Ladder 8mm CFW Site Weld

L172 L173 L174 L175

L176 (Similar for Bent 42)

LP183 Neoprene Sleeve (Behind)

-0.054

-0.044 (Bent 42)

-0.920

2/LC184

2/S177

Profile ends to Clamp Plate, 8mm CFW Site Weld to Clamp & Ladder



DO NOT SCALE - IF IN DOUBT ASK

No.	DATE	DESCRIPTION	FAB	APP	ECT	BLD	No.	DATE	DESCRIPTION	FAB	APP	ECT	BLD
6	13-05-20	GRID MARK NUMBERS 'A' & 'AA' AND 'C' & 'CC' REVERSED.											
5	19-04-20	MARK NUMBERS: 'LA138' & 'LA139' ADDED TO SECTION 'E'.											
4	23-04-20	TOP OF PILE 'CUT OFF' R.L.'s ADDED.											
3	09-04-20	'30kg Al Anode' ADDED.											
2	01-04-20	SECTION 'G' AND SECTION 'H' ADDED.											
1	27-03-20												

BIMSTRUCT
 UNIT 9 / 14 DRURY TERRACE
 TONSLEY, S.A. 5042.
 TEL: (08) 8397 3800
 www.bimstruct.com.au

PROJECT: **ESPERANCE REPLACEMENT JETTY - STEELWORK 'BENT' SECTIONS**

MARITIME CONSTRUCTIONS

WELDS: 8mm C.F.W./SP
 SURFACE TREATMENT: --
 HOLES: --
 DATE DRAWN: 26-03-20
 TOTAL WEIGHT THIS DRAWING: -- Kg
 PROJECT No. MCE0469
 DRAWING No. MP8
 REV. 6

AS-BUILT MARITIME CONSTRUCTIONS

NAME: Josh Male
 DATE: 19/04/2021
 SIGNATURE: *Jmale*
 MARITIME CONSTRUCTIONS

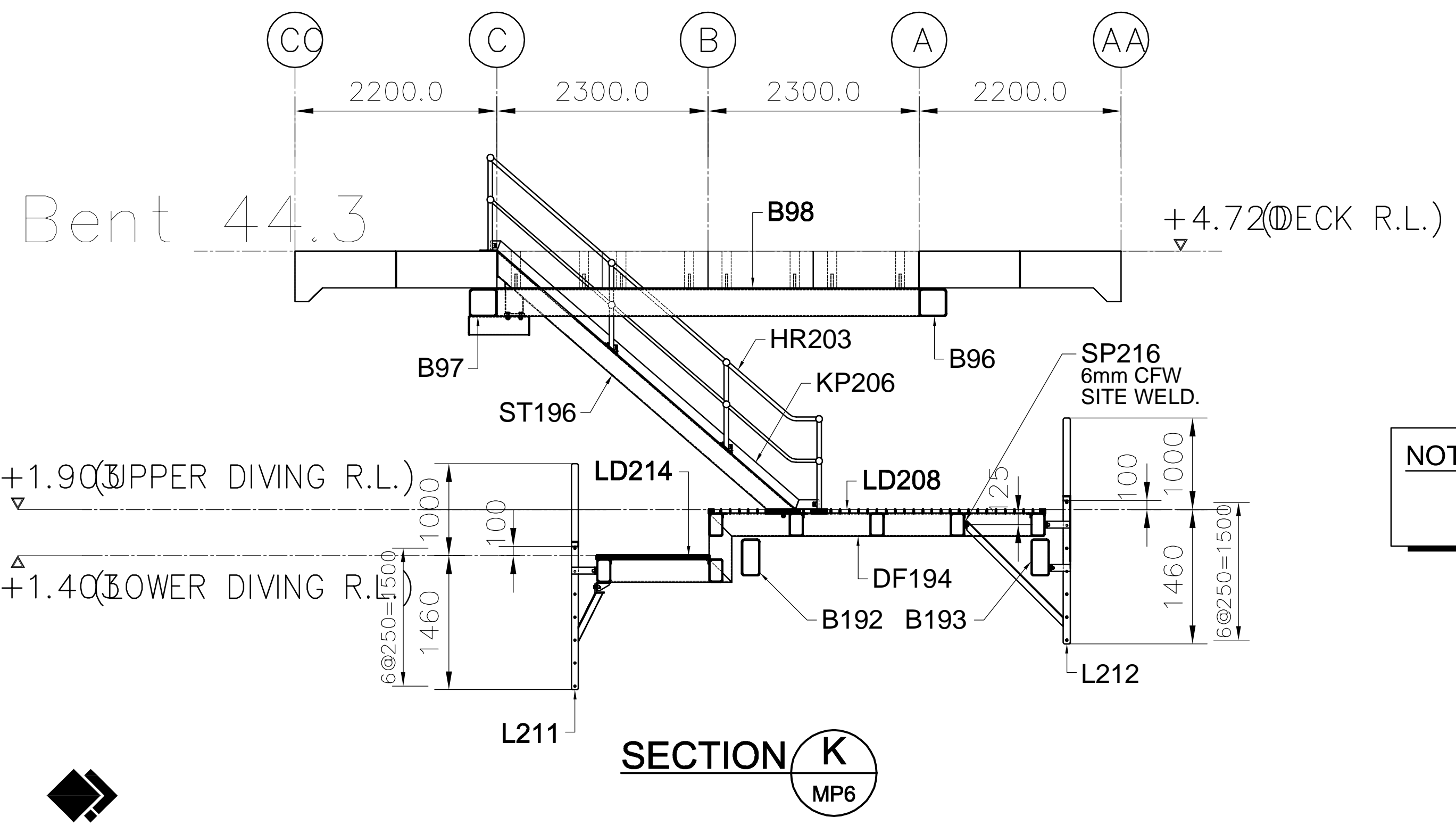
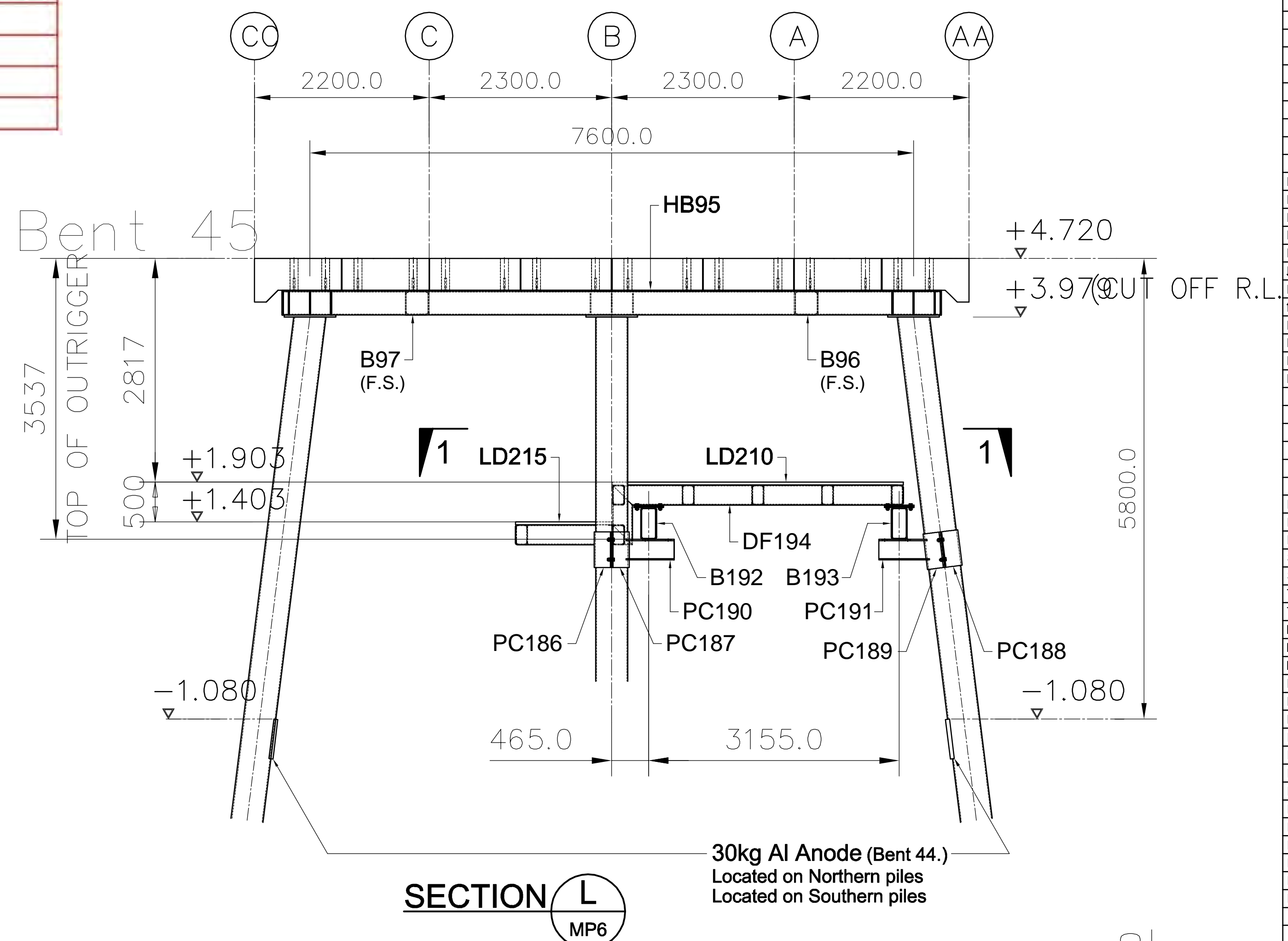
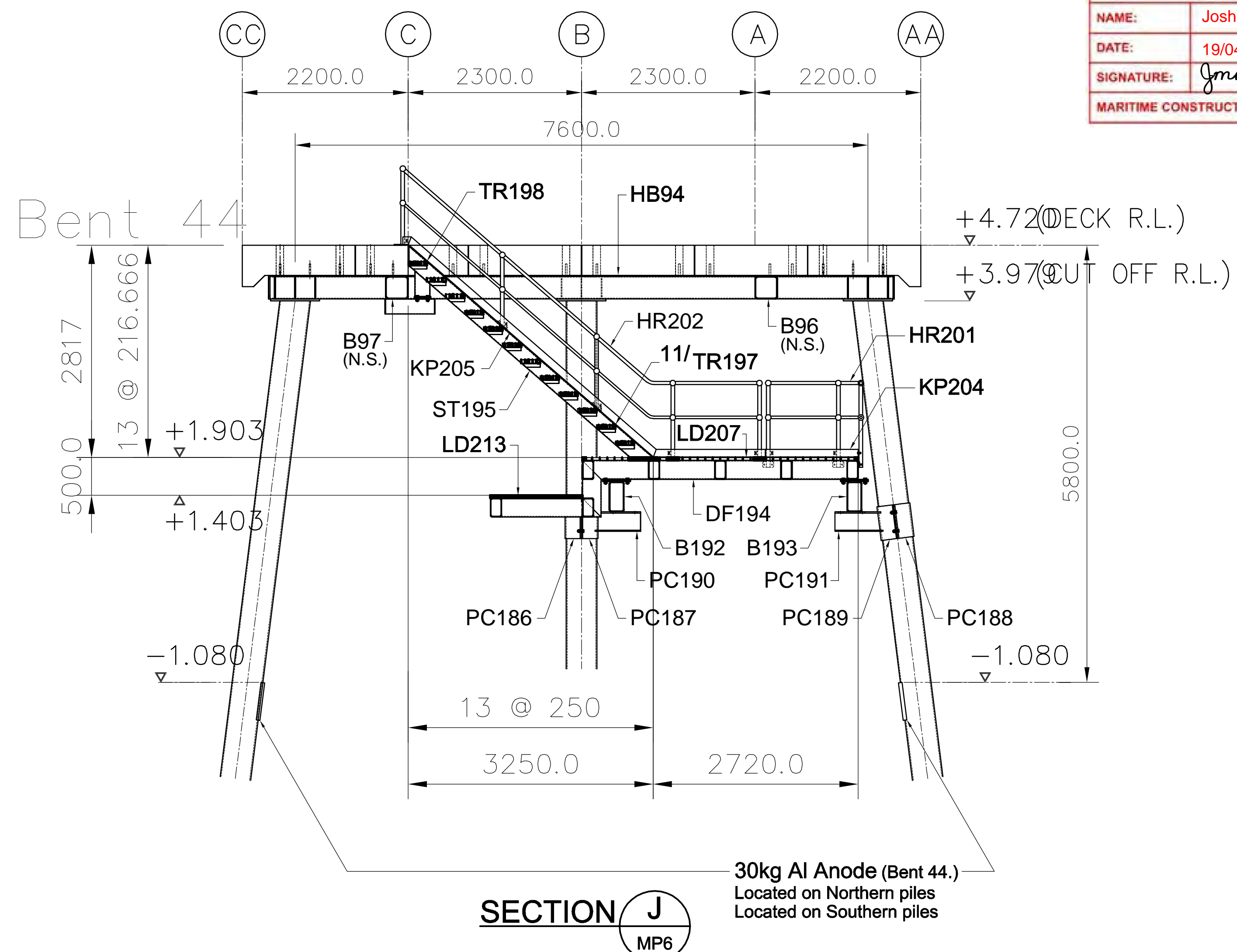

NOTE: INSTALL PLATFORM GRATING BEFORE STAIR STRINGER 'ST196', LADDERS AND HANDRAILS, ETC..

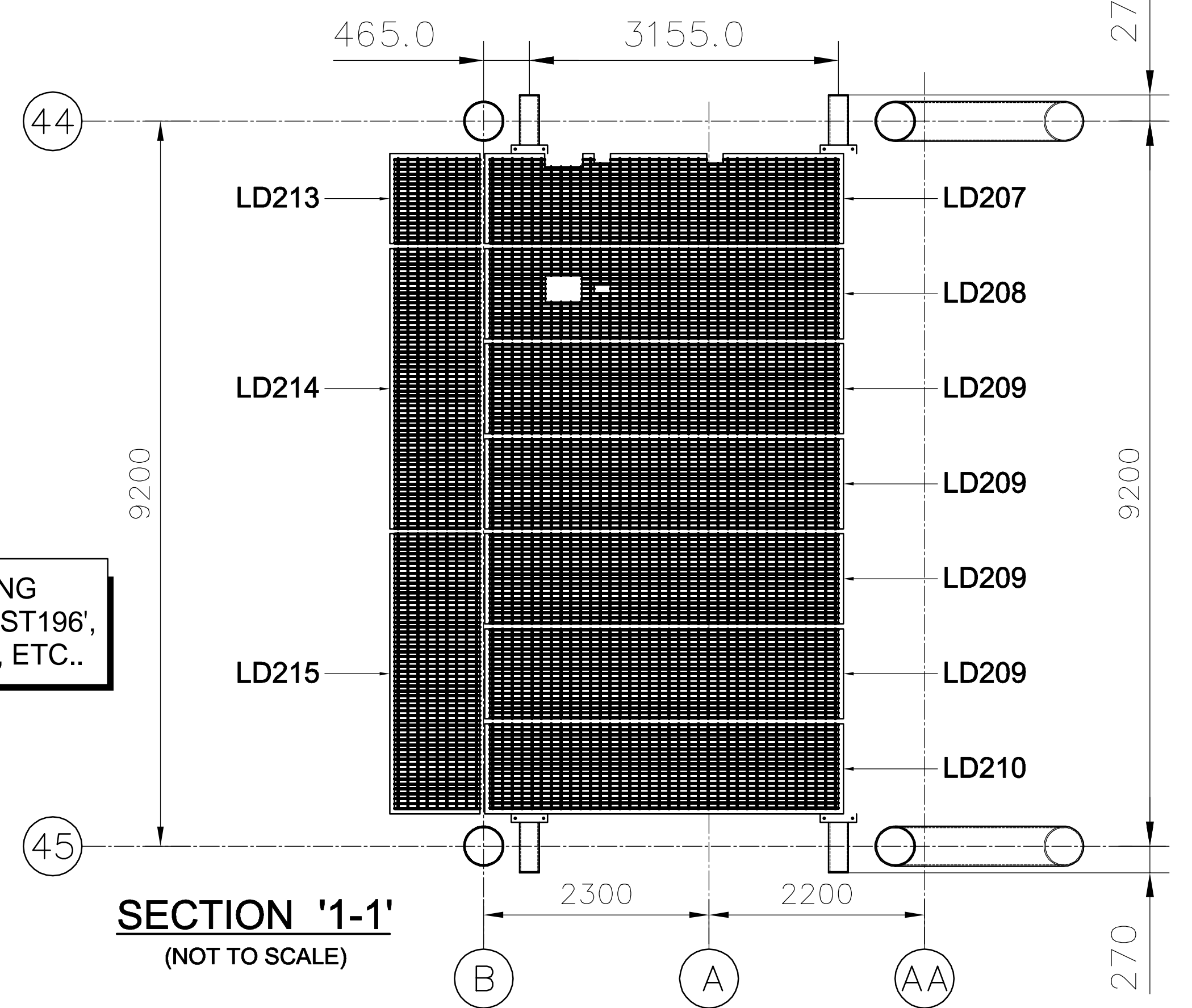

MARK	REF
MP6	3-E
MP6	4-H
MP6	9-E
HB94	3-B
HB95	9-B
B96	10-B
B96	4-B
B96	4-G
B97	2-B
B97	2-G
B97	8-B
B98	3-F
PC186	3-D
PC186	9-D
PC187	3-D
PC187	9-D
PC188	11-D
PC188	5-D
PC189	10-D
PC189	4-D
PC190	10-C
PC190	4-C
PC191	10-C
PC191	4-C
B192	10-C
B192	4-C
B192	4-H
B193	10-C
B193	4-C
B193	4-H
DF194	10-C
DF194	4-C
DF194	4-G
ST195	3-C
ST196	2-G
TR197	4-B
TR198	3-B
HR201	5-B
HR202	3-B
HR203	3-G
KP204	5-C
KP205	2-B
KP206	4-G
LD207	11-F
LD207	4-C
LD208	11-F
LD208	4-G
LD209	11-F
LD209	11-G
LD209	11-G
LD210	10-C
LD210	11-H
L211	2-H
L212	5-H
LD213	3-C
LD213	8-F
LD214	3-G
LD214	8-F
LD215	8-G
LD215	9-C
SP216	5-G

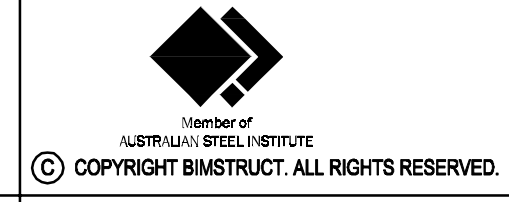

No.	DATE	DESCRIPTION	FAB	APP	ECT	BLD	No.	DATE	DESCRIPTION	FAB	APP	ECT	BLD
5	15-07-20	GRATING MARKS REVISED - NOSING ADDED.											
4	02-06-20	GRID MARK NUMBERS 'A' & 'AA' AND 'C' & 'CC' REVERSED.											
3	23-04-20	DIVING PLATFORM, STAIR & LADDERS ETC. ADDED.											
2	09-04-20	BENT '45', SECTION 'L' & TOP OF PILE 'CUT OFF' R.L.'S. ADDED.											
1	01-04-20	'30kg Al Anode' ADDED.											

BIMSTRUCT
 UNIT 9 / 14 DRURY TERRACE
 TONSLEY, S.A. 5042.
 TEL: (08) 8397 3800
 www.bimstruct.com.au

PROJECT: ESPERANCE REPLACEMENT JETTY - STEELWORK 'BENT' SECTIONS

MARITIME CONSTRUCTIONS

SURFACE PREPARATION: TBA
 SURFACE TREATMENT: TBA
 WELDS: 8mm C.F.W./SP
 HOLES: --
 DATE DRAWN: 26-03-20
 TOTAL WEIGHT THIS DRAWING: Kg
 PROJECT No. MCE0469
 DRAWING No. MP9
 REV. 8

AS-BUILT MARITIME CONSTRUCTIONS	
NAME:	Josh Male
DATE:	19/04/2021
SIGNATURE:	<i>Jmale</i>
MARITIME CONSTRUCTIONS	

MARK	REF
P1A	5-D
P1C	5-E
B101	4-C
B101	4-C
B101	4-D
B102	4-D
B102	4-E
B102	4-E
B102	4-E

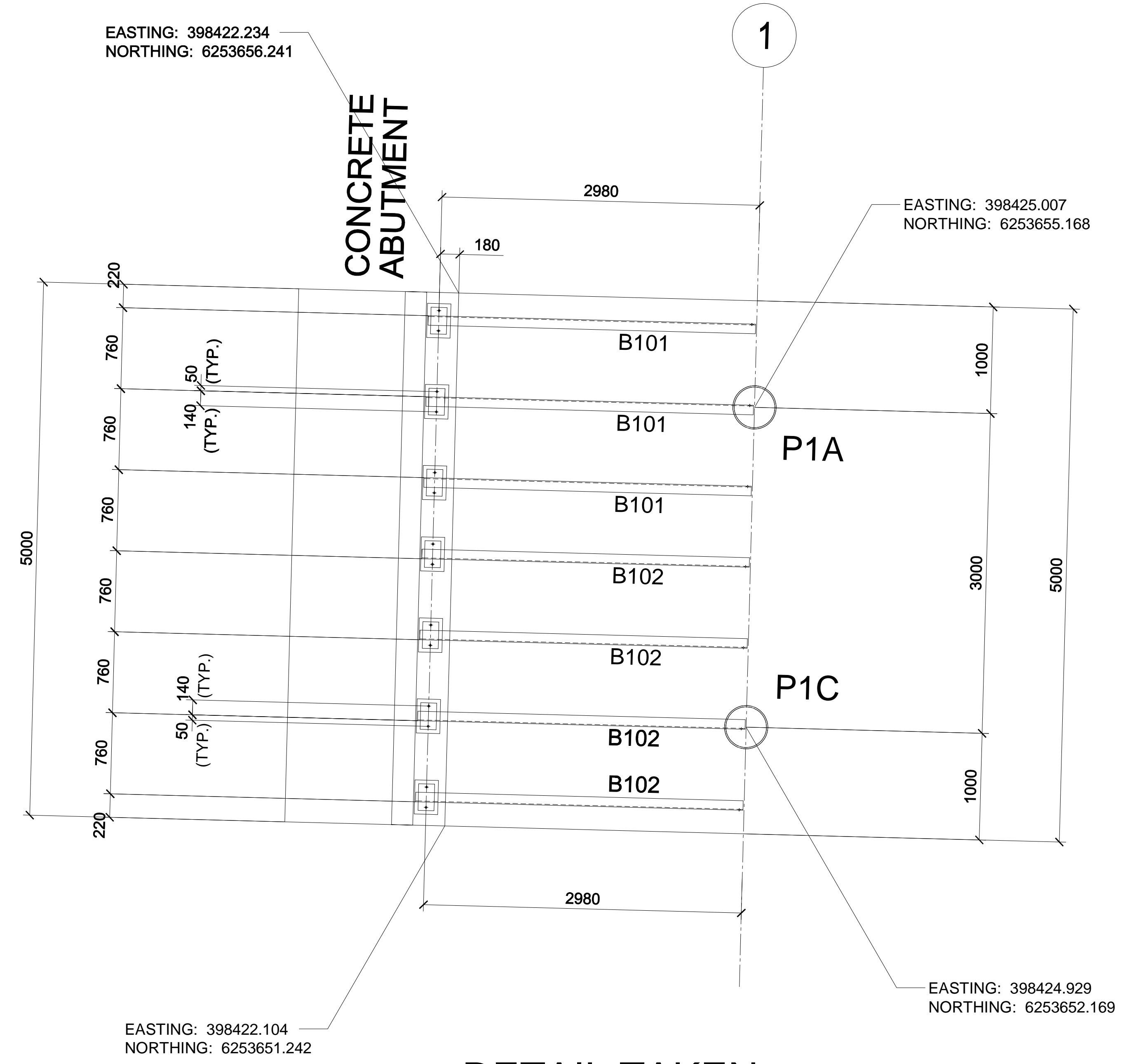

DETAIL TAKEN FROM 'MP4'

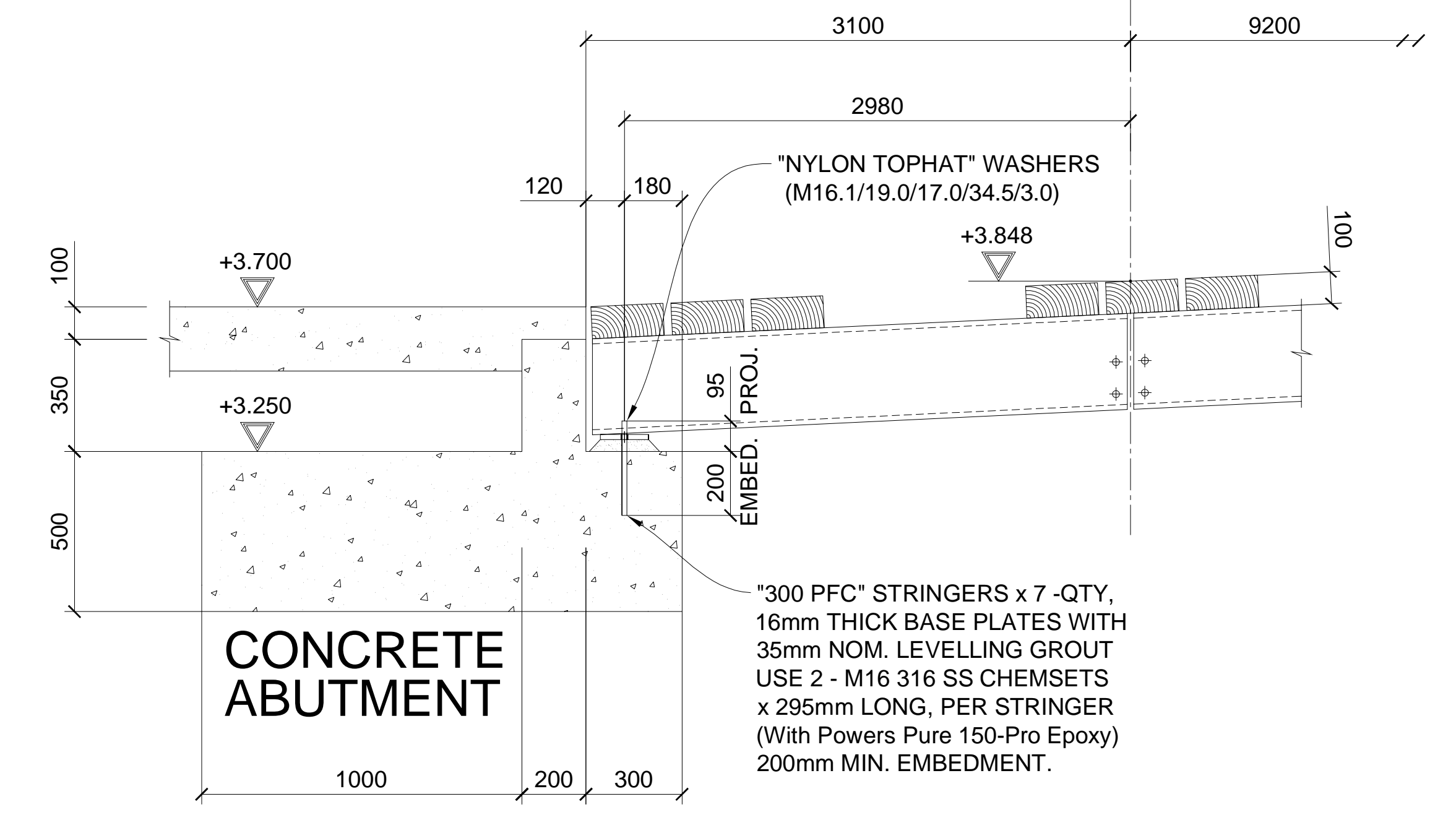

TYPICAL SECTION



DO NOT SCALE - IF IN DOUBT ASK

NO.	DATE	DESCRIPTION	FAB	APP	ECT	BLD	No.	DATE	DESCRIPTION	FAB	APP	ECT	BLD
1	21-04-20												
1	16-04-20												

BIMSTRUCT
UNIT 9 / 14 DRURY TERRACE
TONSLEY, S.A. 5042.
TEL: (08) 8397 3800
www.bimstruct.com.au

PROJECT: ESPERANCE REPLACEMENT JETTY - HD BOLT PLAN FOR 300PFC STRINGERS

MARITIME CONSTRUCTIONS

SURFACE PREPARATION: TBA
SURFACE TREATMENT: TBA
WELDS: 8mm C.F.W./SP
DRAWN: A.C.T.
ENGINEERS MARK: --

HOLES: --
DATE DRAWN: 15-04-20
PROJECT No. MCE0469
DRAWING No. MP10
REV. 1

TOTAL WEIGHT THIS DRAWING: Kg
3rd ANGLE PROJECTION

AS-BUILT MARITIME CONSTRUCTIONS	
NAME:	Josh Male
DATE:	19/04/2021
SIGNATURE:	<i>Jmale</i>
MARITIME CONSTRUCTIONS	

MARK	REF
PP1	5-D
PP1	8-E
PP1	9-C
PP2	9-E
PP3	10-C
PP3	10-E
PP3	5-E
PA10	4-C
PA10	8-F
PC10	10-F
PC10	4-E
HB60	3-F
HB60	9-F
B131	3-C
B131	8-E
B132	3-C
B133	3-D
B134	3-D
B135	3-D
B136	3-E
B137	11-E
B137	3-E
LA138	4-C
LA138	7-F
LA138	8-C
LA139	10-C
LA139	11-F
LA139	4-F

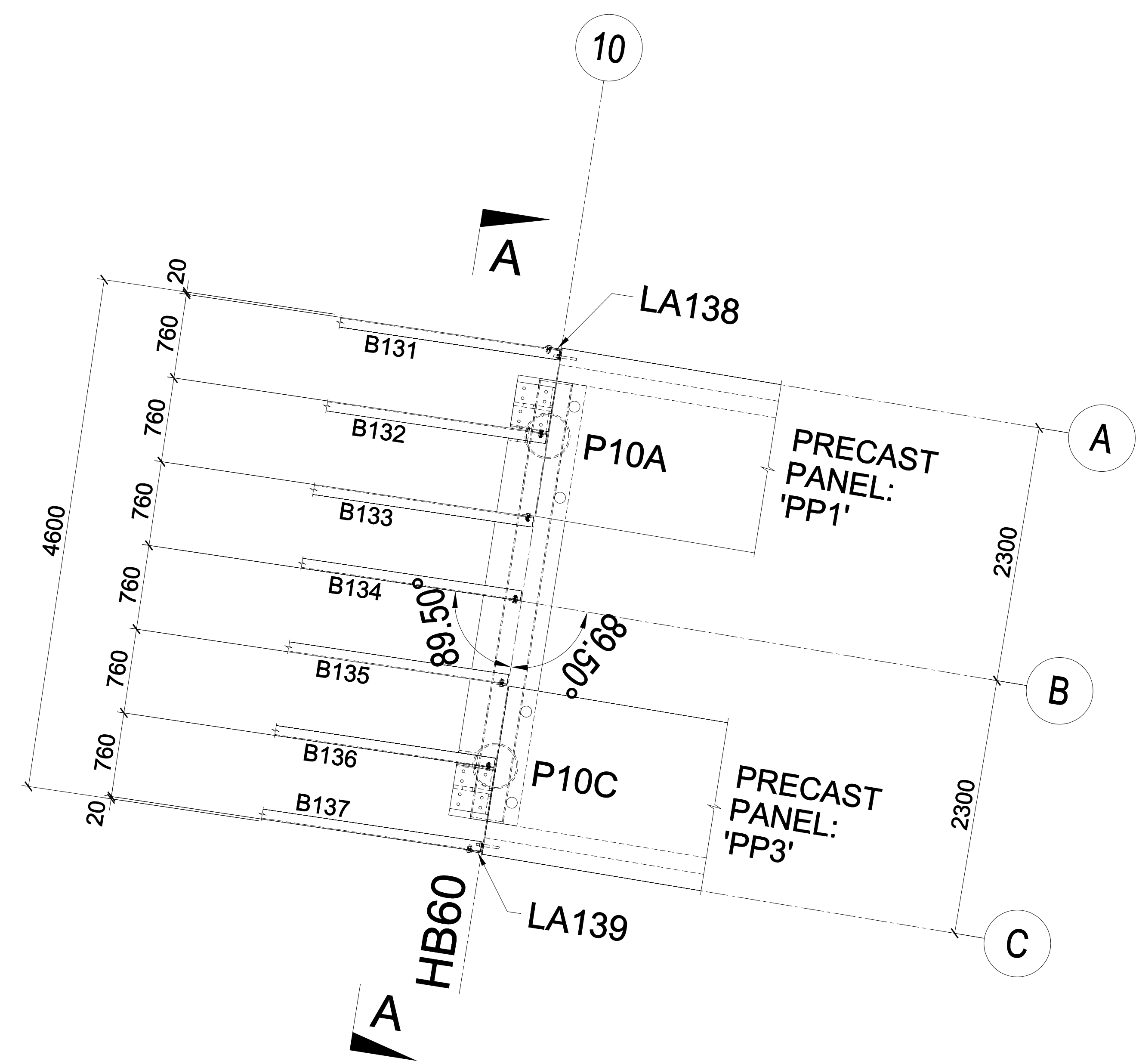

DETAIL TAKEN FROM 'MP4'

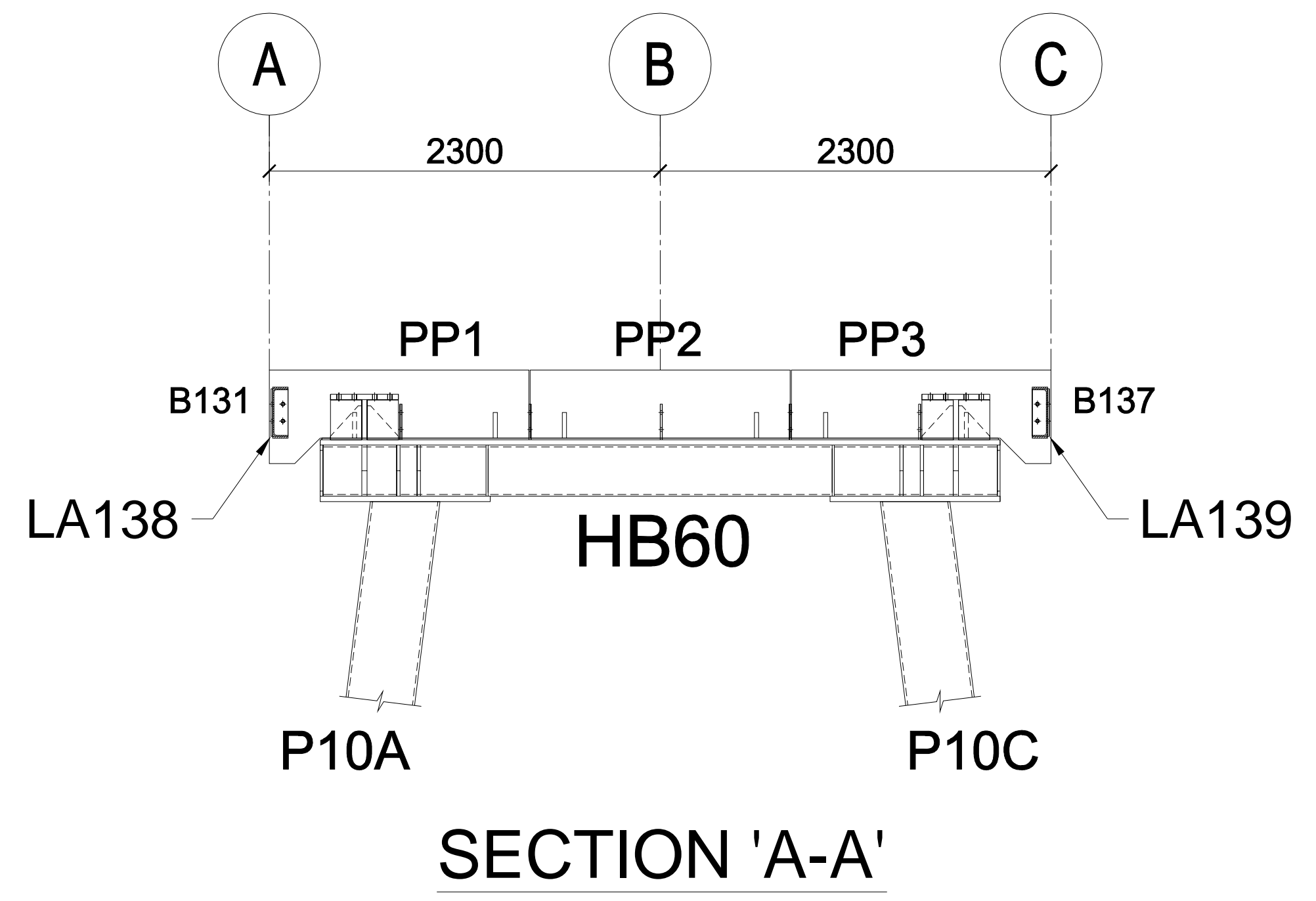
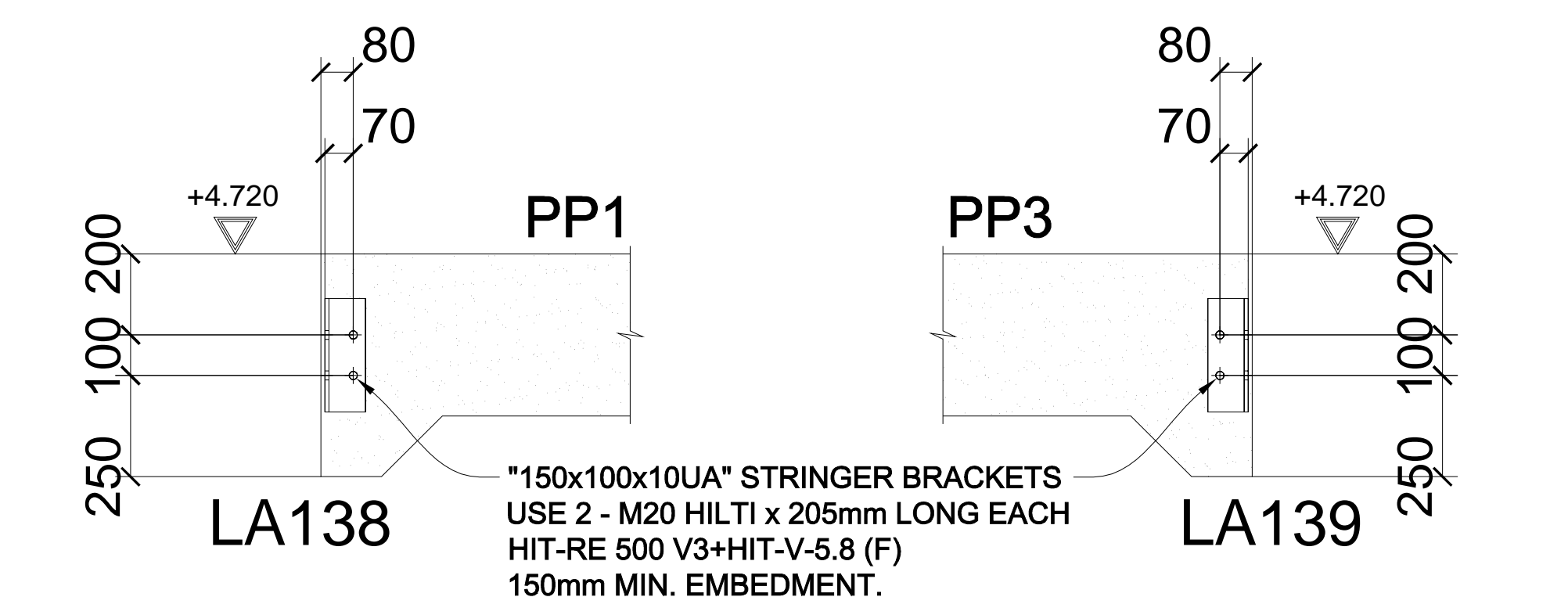

DO NOT SCALE - IF IN DOUBT ASK										
No.	DATE	DESCRIPTION	FAB	APP	ECT	BLD	No.	DATE	DESCRIPTION	
REVISIONS		ISSUES			REVISIONS		ISSUES		REVISIONS	

BIMSTRUCT
 UNIT 9 / 14 DRURY TERRACE
 TONSLEY, S.A. 5042.
 TEL: (08) 8397 3800
 www.bimstruct.com.au

PROJECT: ESPERANCE REPLACEMENT JETTY - HD BOLT PLAN FOR STRINGERS BRACKETS

MARITIME CONSTRUCTIONS

SURFACE PREPARATION: TBA
 SURFACE TREATMENT: TBA
 WELDS: 8mm C.F.W./SP
 HOLES: --
 DATE DRAWN: 25-05-20
 ENGINEERS MARK: --

TOTAL WEIGHT THIS DRAWING: Kg
 PROJECT No. MCE0469
 DRAWING No. MP11
 REV. 1

AS-BUILT	
NAME:	Josh Male
DATE:	19/04/2021
SIGNATURE:	<i>Jmale</i>
MARITIME CONSTRUCTIONS	

MARK	REF
PP7	1-D
PP7	11-D
PP10	4-E
PP10	8-D
L172	5-C
L174	5-C
L176	4-C
S180	11-C
S180	2-C
S180	4-C
S180	8-C

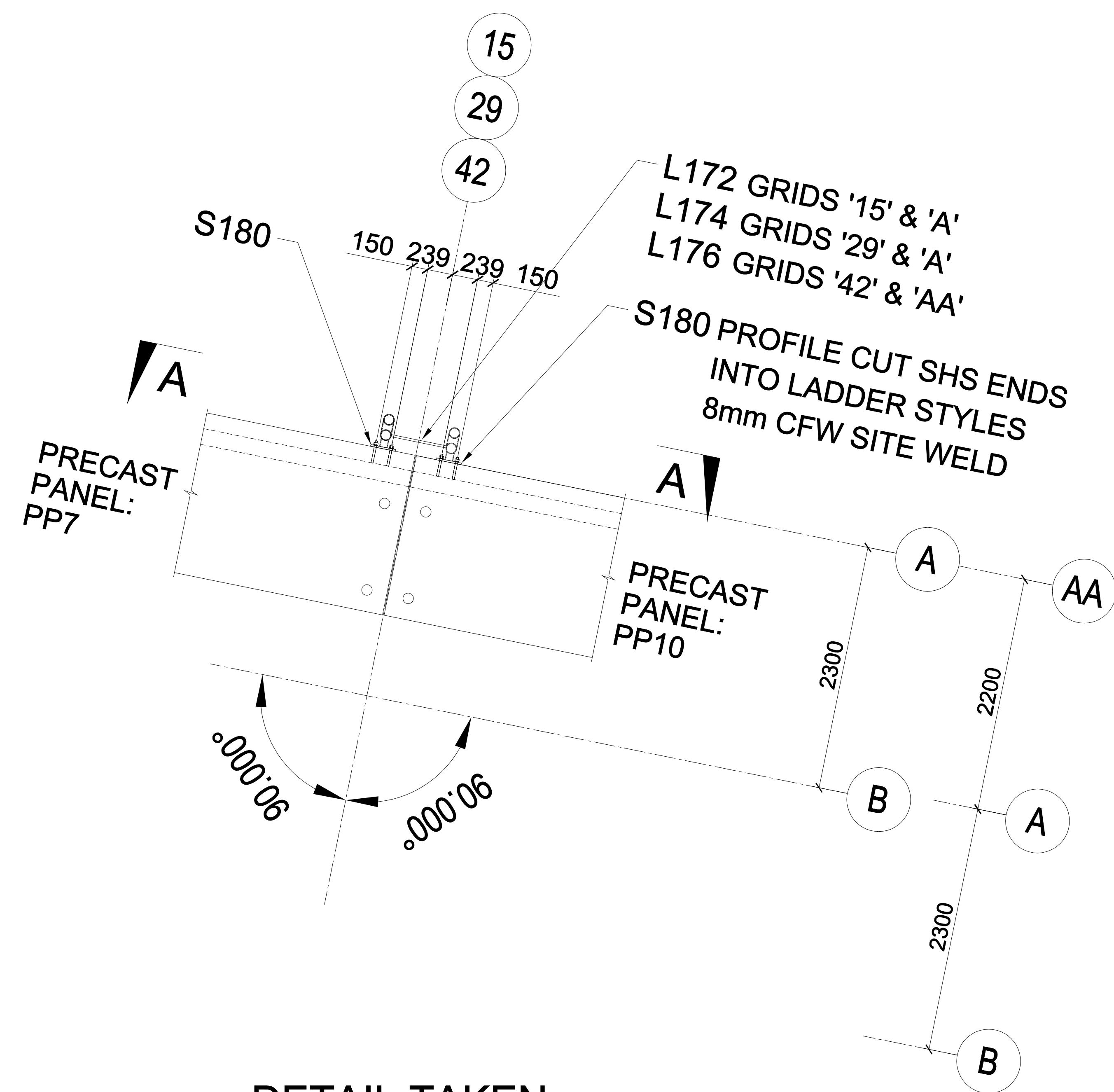

DETAIL TAKEN
FROM 'MP4', 'MP5' & 'MP6'

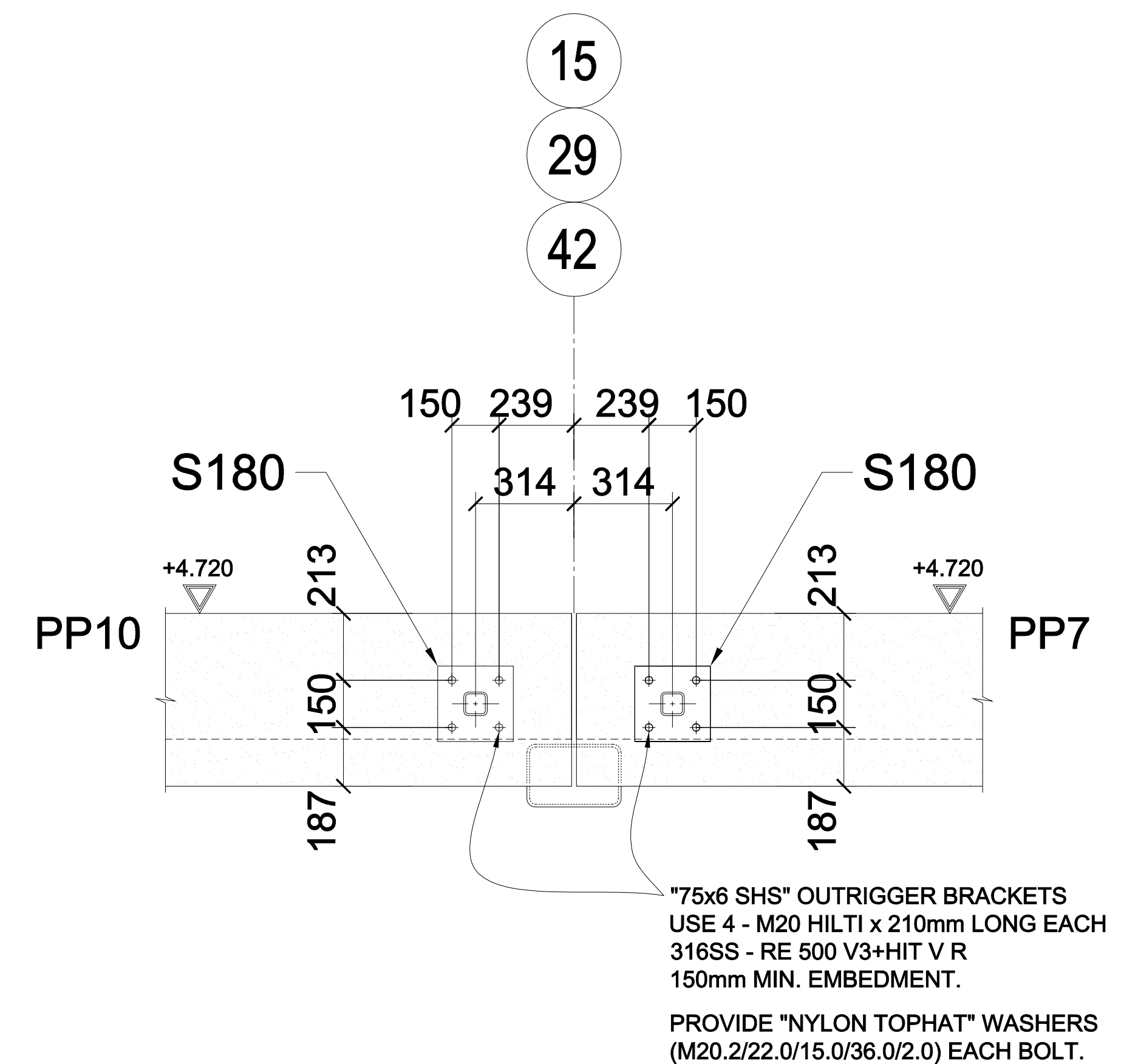

SECTION 'A-A'



© COPYRIGHT DYNAMIC INK. ALL RIGHTS RESERVED.

REVISIONS		ISSUES		REVISIONS		ISSUES							
No.	DATE	DESCRIPTION	FAB	APP	ECT	BLD	No.	DATE	DESCRIPTION	FAB	APP	ECT	BLD
1	02-06-20												

BIMSTRUCT
UNIT 9 / 14 DRURY TERRACE
TONSLEY, S.A. 5042.
TEL: (08) 8397 3800
www.bimstruct.com.au

PROJECT: **ESPERANCE REPLACEMENT JETTY - HD BOLT PLAN FOR LADDER BRACKETS**

MARITIME CONSTRUCTIONS

SURFACE PREPARATION: TBA
SURFACE TREATMENT: TBA
WELDS: 8mm C.F.W./SP
DRAWN: L.W.R.
ENGINEERS MARK: --

HILES: --
DATE DRAWN: 25-05-20
TOTAL WEIGHT THIS DRAWING: Kg
PROJECT No. MCE0469
DRAWING No. MP12
REV. 1

MARK	REF
PP1	12-D
PP1	2-D
PP1	5-E
PP1	8-D
PP10	11-D
PP10	2-D
L173	5-C
L175	5-C
S181	11-C
S181	3-C
S182	5-C
S182	8-C

AS-BUILT <small>MARITIME CONSTRUCTIONS</small>	
NAME:	Josh Male
DATE:	19/04/2021
SIGNATURE:	<i>Josh Male</i>
MARITIME CONSTRUCTIONS	

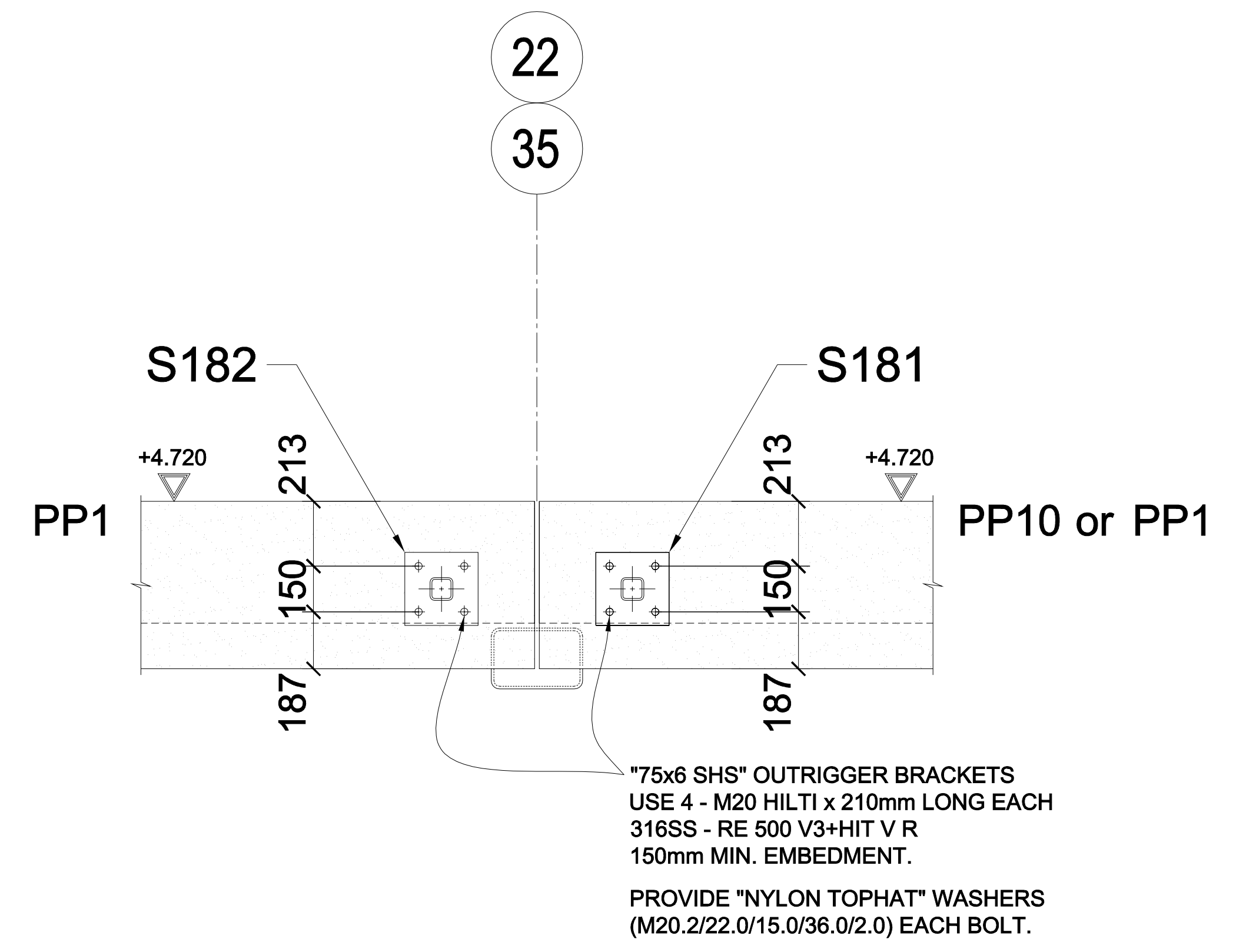
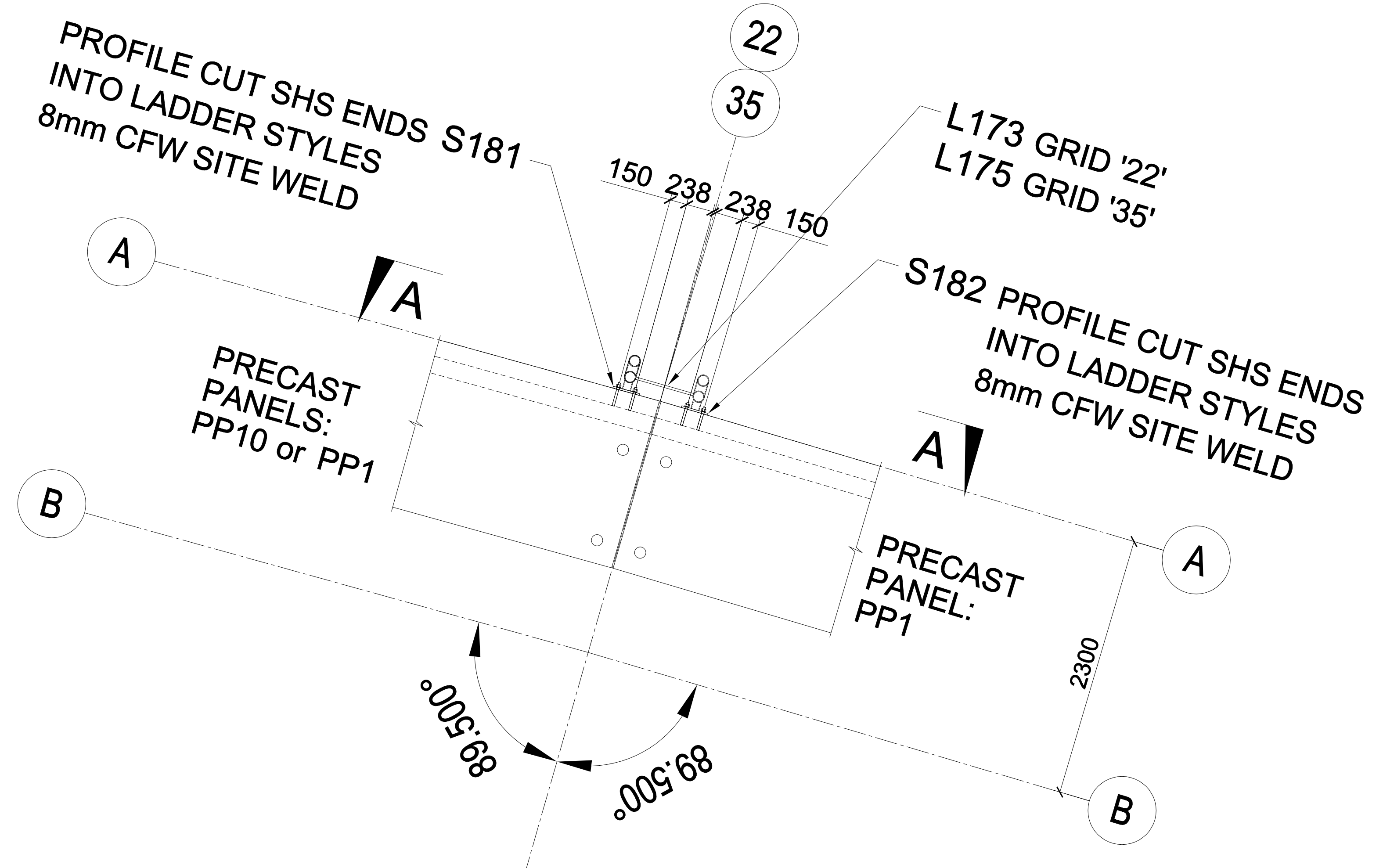

SECTION 'A-A'

DETAIL TAKEN FROM 'MP5' & 'MP6'



REVISIONS		ISSUES		REVISIONS		ISSUES	
No.	DATE	No.	DATE	No.	DATE	No.	DATE
1	02-06-20						

BIMSTRUCT
 UNIT 9 / 14 DRURY TERRACE
 TONSLEY, S.A. 5042.
 TEL: (08) 8397 3800
 www.bimstruct.com.au

PROJECT: **ESPERANCE REPLACEMENT JETTY - HD BOLT PLAN FOR LADDER BRACKETS**

MARITIME CONSTRUCTIONS

SURFACE PREPARATION: TBA
 SURFACE TREATMENT: TBA
 WELDS: 8mm C.F.W./SP
 DRAWN: L.W.R.
 ENGINEER'S MARK: --

HOLES: --
 DATE DRAWN: 25-05-20
 TOTAL WEIGHT THIS DRAWING: Kg
 3rd ANGLE PROJECTION

MATL. CONNS WELDS PAINT BOLTS

PROJECT No. **MCE0469** DRAWING No. **MP13** REV. **1**

AS-BUILT		MARITIME CONSTRUCTIONS
NAME:	Josh Male	
DATE:	19/04/2021	
SIGNATURE:	<i>Jmale</i>	
MARITIME CONSTRUCTIONS		

MARK	REF
PP27	2-C
PP28	2-D
PP34	6-E
PP35	5-E
PP36	9-D
PP36	5-F
HR202	4-D
HR203	11-C
HR203	5-D
KP206	11-D

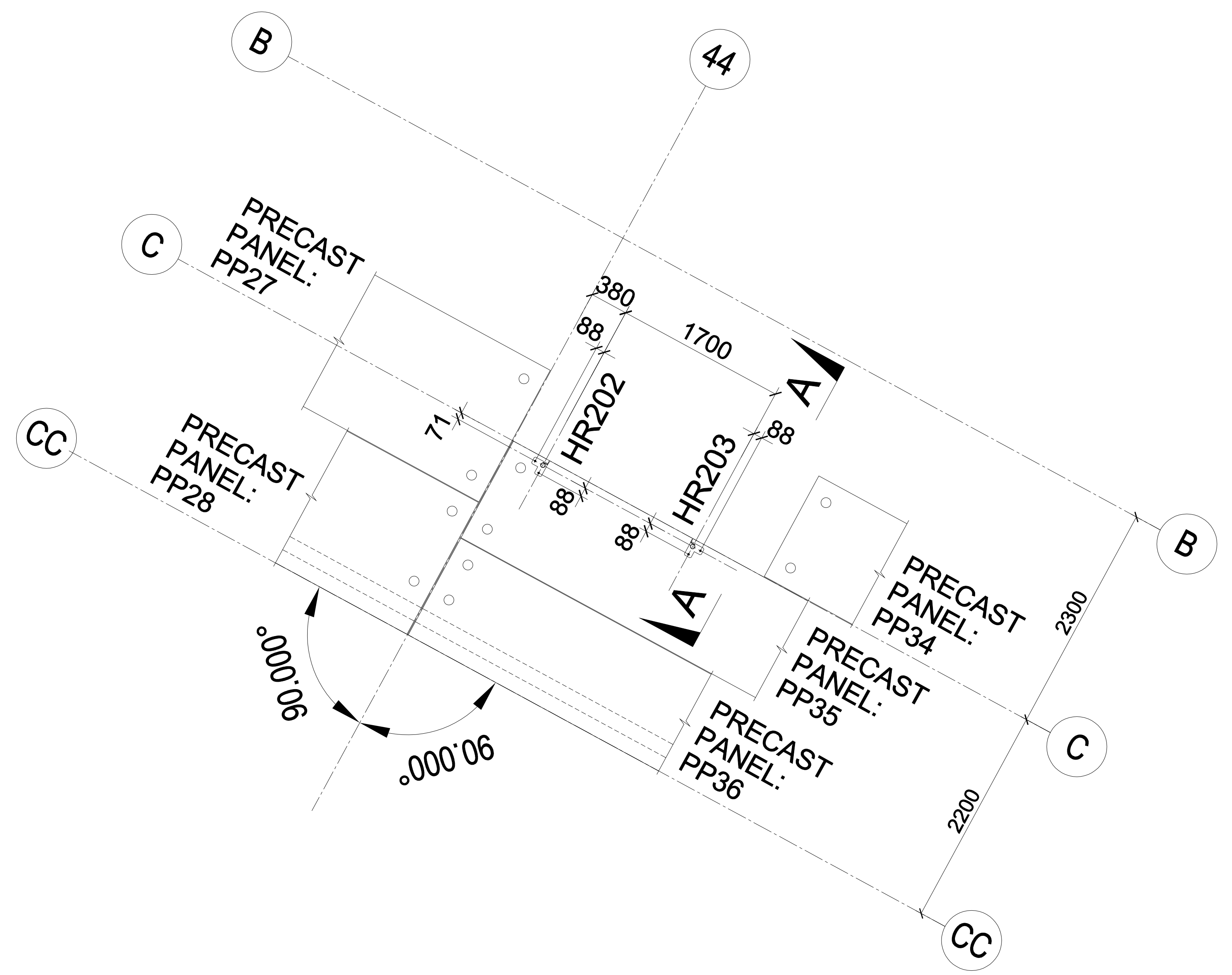

DETAIL TAKEN FROM 'MP6'

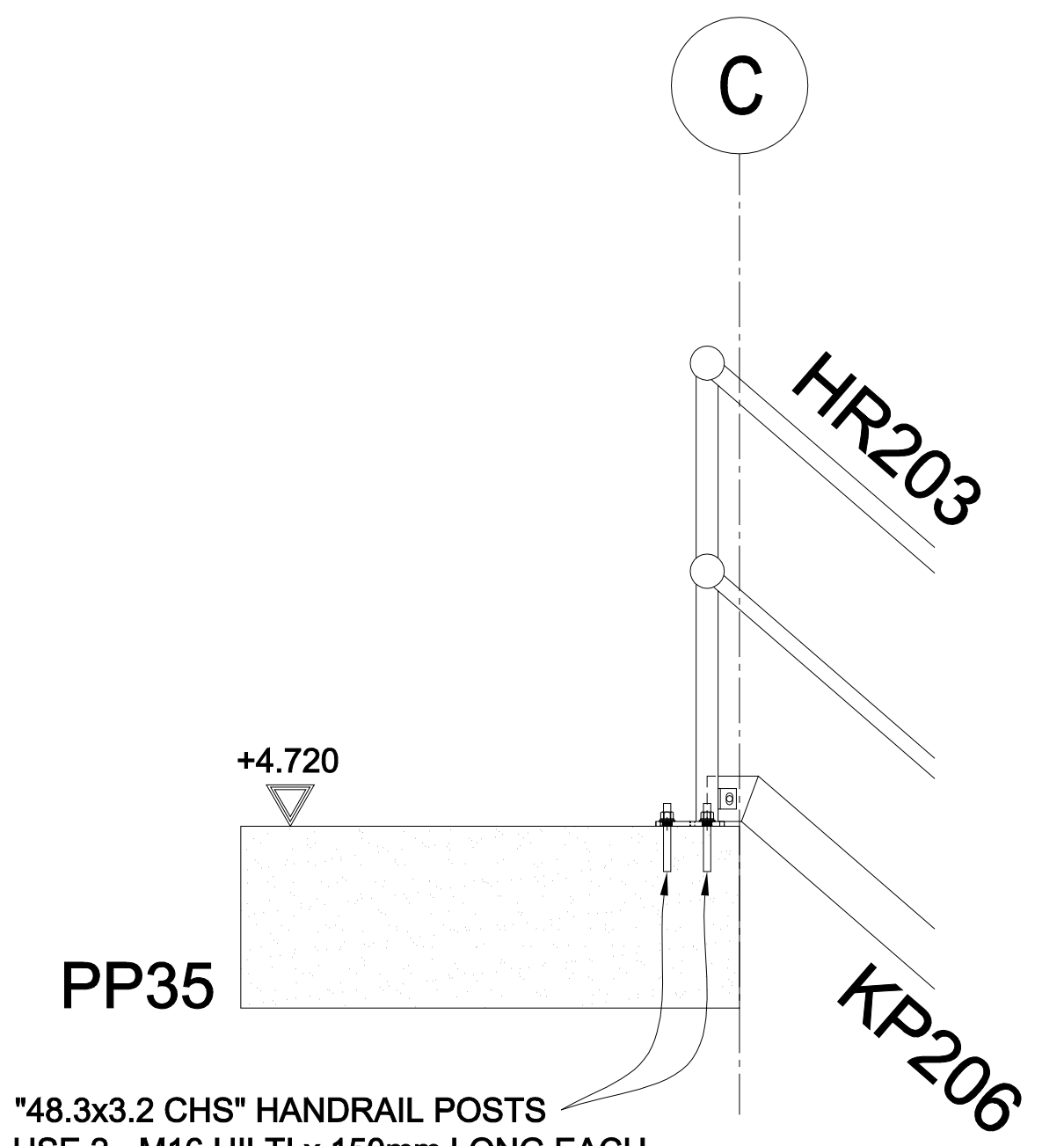

"48.3x3.2 CHS" HANDRAIL POSTS
 USE 2 - M16 HILTI x 150mm LONG EACH
 316SS - HIT RE 500 V3+HIT VR [A4]
 100mm MIN. EMBEDMENT.
 PROVIDE "NYLON TOPHAT" WASHERS
 (M16.1/19.0/7.0/34.5/3.0) EACH BOLT.

SECTION 'A-A'



REVISIONS		ISSUES		REVISIONS		ISSUES														
No.	DATE	DESCRIPTION	FAB	APP	ECT	BLD	No.	DATE	DESCRIPTION	FAB	APP	ECT	BLD	No.	DATE	DESCRIPTION	FAB	APP	ECT	BLD
1	02-06-20																			

BIMSTRUCT
 UNIT 9 / 14 DRURY TERRACE
 TONSLEY, S.A. 5042.
 TEL: (08) 8397 3800
 www.bimstruct.com.au

PROJECT: **ESPERANCE REPLACEMENT JETTY - HD BOLT PLAN FOR HANDRAIL BASE PLATES**

MARITIME CONSTRUCTIONS

SURFACE PREPARATION: TBA
 SURFACE TREATMENT: TBA
 WELDS: 8mm C.F.W./SP
 DRAWN: L.W.R.
 DATE DRAWN: 25-05-20
 ENGINEERS MARK: --

TOTAL WEIGHT THIS DRAWING: Kg
 PROJECT No. MCE0469
 DRAWING No. MP14
 REV. 1

AS BUILT DRAWINGS

Handrail Layout Drawing:

- MP15
- MP16
- MP17

AS-BUILT		MARITIME CONSTRUCTIONS
NAME:	Josh Male	
DATE:	19/04/2021	
SIGNATURE:	<i>J. Male</i>	
MARITIME CONSTRUCTIONS		

MARK	REF
HP1	2-B
HP2	2-B
HP3	3-B
HP4	5-C
HP5	6-C
HP6	7-C
HP7	8-C
HP8	10-C
HP9	11-C
HP10	2-F
HP11	3-F
HP12	4-F
HP13	5-F
HP14	5-G
HP15	6-F
HP16	7-G
HP17	8-G
HP18	9-G
HP19	10-G
HP20	11-H
HP21	12-H

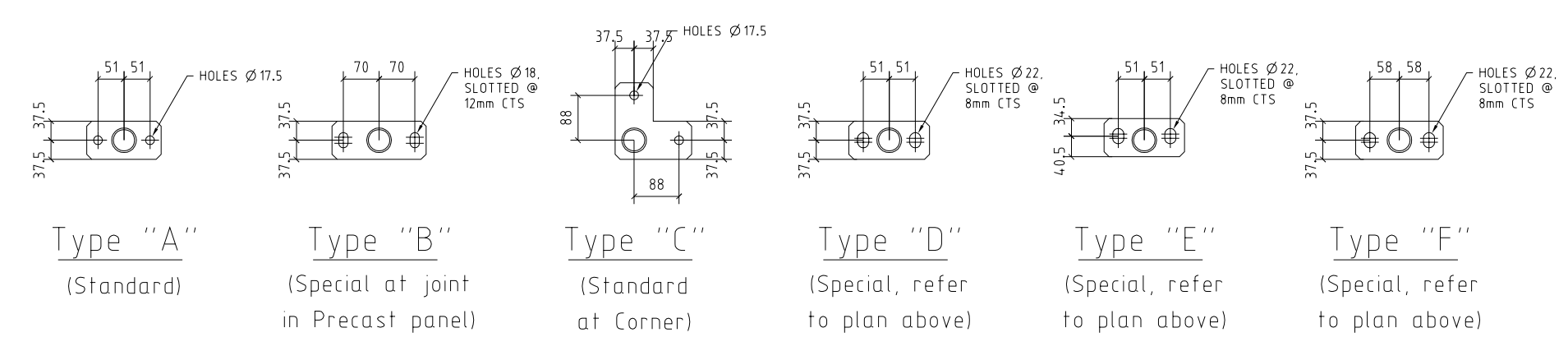
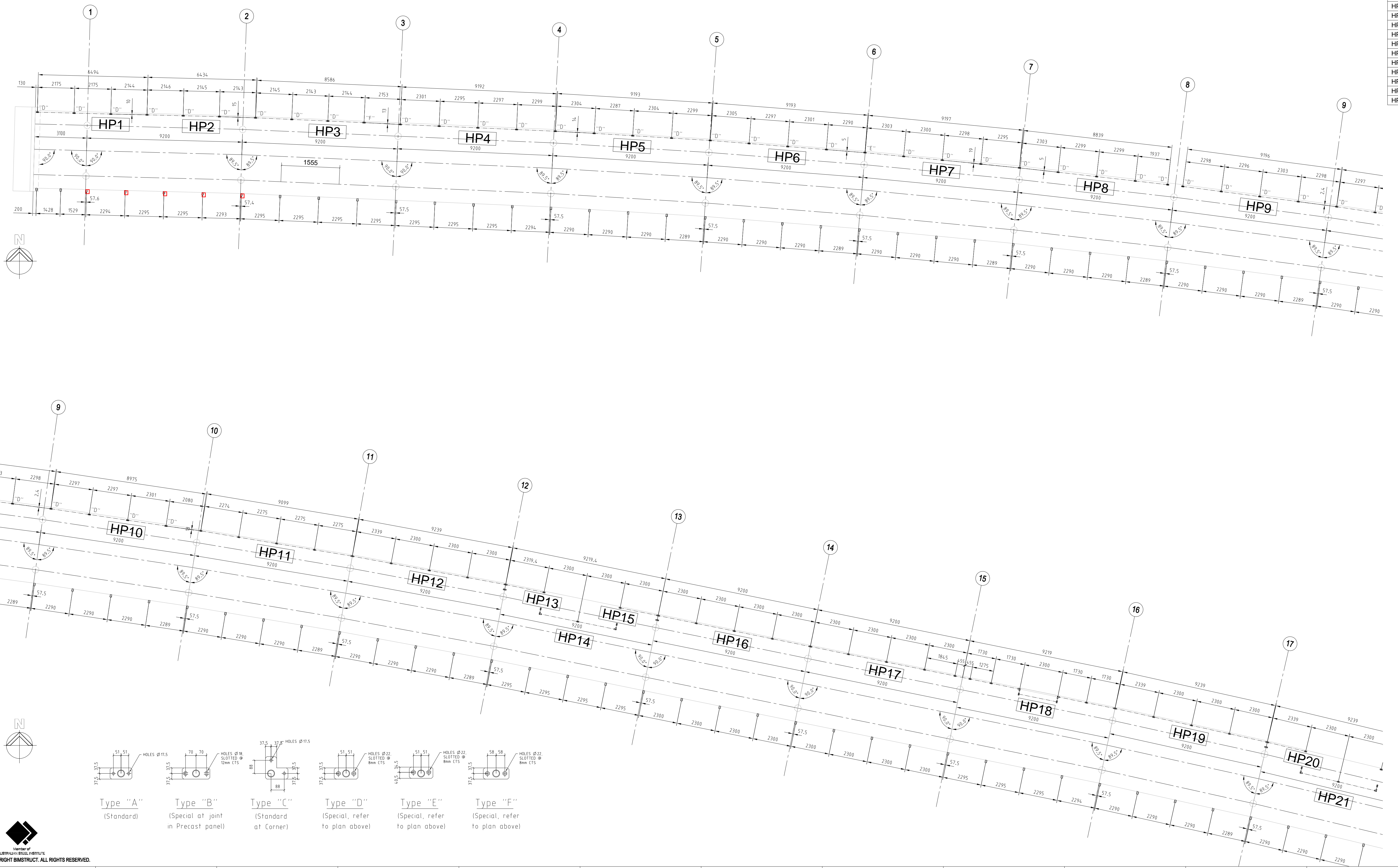

REVISIONS		ISSUES		REVISIONS		ISSUES										
No.	DATE	DESCRIPTION	FAB	APP	ECT	BLD	No.	DATE	DESCRIPTION	FAB	APP	ECT	BLD	No.	DATE	DESCRIPTION
2	22-12-20	HANDRAIL POSTS RELOCATED, AS REQUESTED.														
1	07-12-20															

BIMSTRUCT
 UNIT 9 / 14 DRURY TERRACE
 TONSLEY, S.A. 5042.
 TEL: (08) 8397 3800
 www.bimstruct.com.au

PROJECT: **ESPERANCE REPLACEMENT JETTY - HANDRAIL PANEL LAYOUT PLANS**

MARITIME CONSTRUCTIONS

SURFACE PREPARATION: TBA
 SURFACE TREATMENT: TBA
 WELDS: 8mm C.F.W./SP
 ENGINEERS MARK: --

DATE DRAWN: 01-12-20
 PROJECT No: MCE0469.E
 DRAWING No: MP15

TOTAL WEIGHT THIS DRAWING: Kg
 3RD ANGLE PROJECTION
 REV: 2

Member of AUSTRALIAN BRICK INSTITUTE
 © COPYRIGHT BIMSTRUCT. ALL RIGHTS RESERVED.

AS-BUILT	
NAME:	Josh Male
DATE:	19/04/2021
SIGNATURE:	<i>J. Male</i>
MARITIME CONSTRUCTIONS	

MARK	REF
HP20	2-B
HP21	2-B
HP22	2-B
HP23	3-B
HP24	4-B
HP25	6-C
HP26	7-C
HP27	8-C
HP28	8-D
HP29	8-C
HP30	9-D
HP31	11-D
HP32	12-E
HP32	2-D
HP33	3-E
HP34	4-E
HP35	4-E
HP36	4-E
HP37	5-F
HP38	6-F
HP39	8-F
HP40	9-G
HP41	10-G
HP42	10-H
HP43	10-H
HP44	11-H

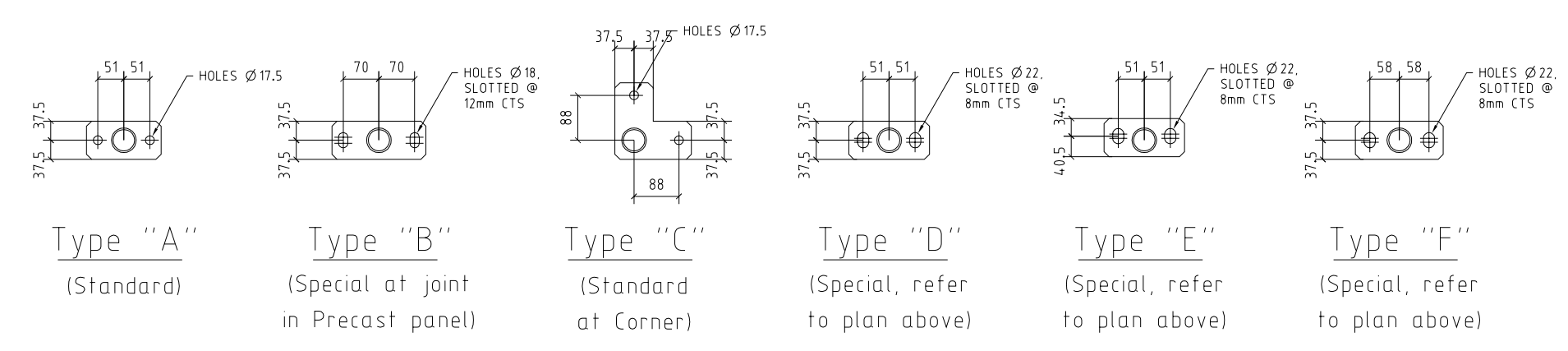
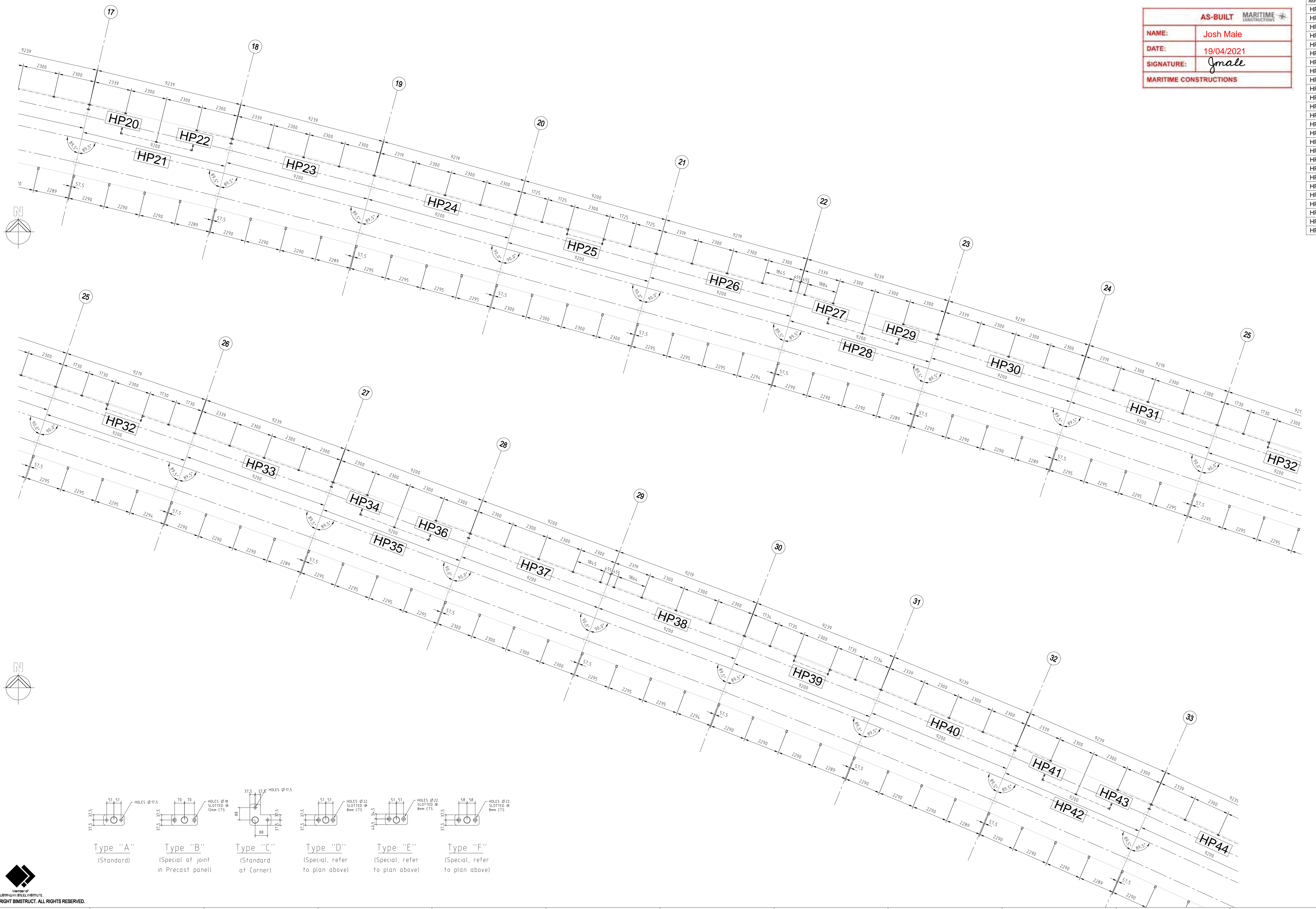

BIMSTRUCT
 MEMBER OF AUSTRALIAN SKILL INSTITUTE
 © COPYRIGHT BIMSTRUCT. ALL RIGHTS RESERVED.

DO NOT SCALE - IF IN DOUBT ASK

No.	DATE	DESCRIPTION	FAB	APP	ECT	BLD	No.	DATE	DESCRIPTION	FAB	APP	ECT	BLD
2	22-12-20	HANDRAIL POSTS RELOCATED, AS REQUESTED.											
1	07-12-20												

BIMSTRUCT
 UNIT 9 / 14 DRURY TERRACE
 TONSLEY, S.A. 5042.
 TEL: (08) 8397 3800
 www.bimstruct.com.au

PROJECT: **ESPERANCE REPLACEMENT JETTY - HANDRAIL PANEL LAYOUT PLANS**

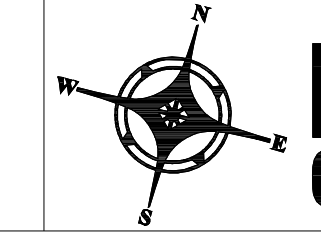

MARITIME CONSTRUCTIONS

SURFACE PREPARATION:	TBA	TOTAL WEIGHT THIS DRAWING:	
SURFACE TREATMENT:	TBA		
WELDS:	8mm C.F.W./SP	Holes:	--
DRAWN:	L.W.R.	DATE DRAWN:	01-12-20
ENGINEERS MARK:	--	PROJECT NO.:	MCE0469.E
		DRAWING No.:	MP16
		REV.:	2

3rd ANGLE PROJECTION

MARK	REF
HP43	1-A
HP44	2-B
HP45	3-B
HP46	4-C
HP47	5-C
HP48	6-D
HP49	8-E
HP50	9-E
HP51	10-E
HP52	10-F
HP53	10-F
HP54	1-E
HP54	11-F
HP55	12-G
HP55	2-E
HP56	2-E
HP57	2-E
HP58	3-F
HP59	4-F
HP60	5-G

AS-BUILT MARITIME CONSTRUCTIONS	
NAME:	Josh Male
DATE:	19/04/2021
SIGNATURE:	<i>Jmale</i>
MARITIME CONSTRUCTIONS	

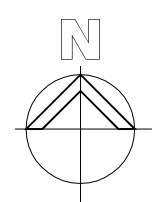
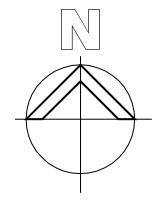
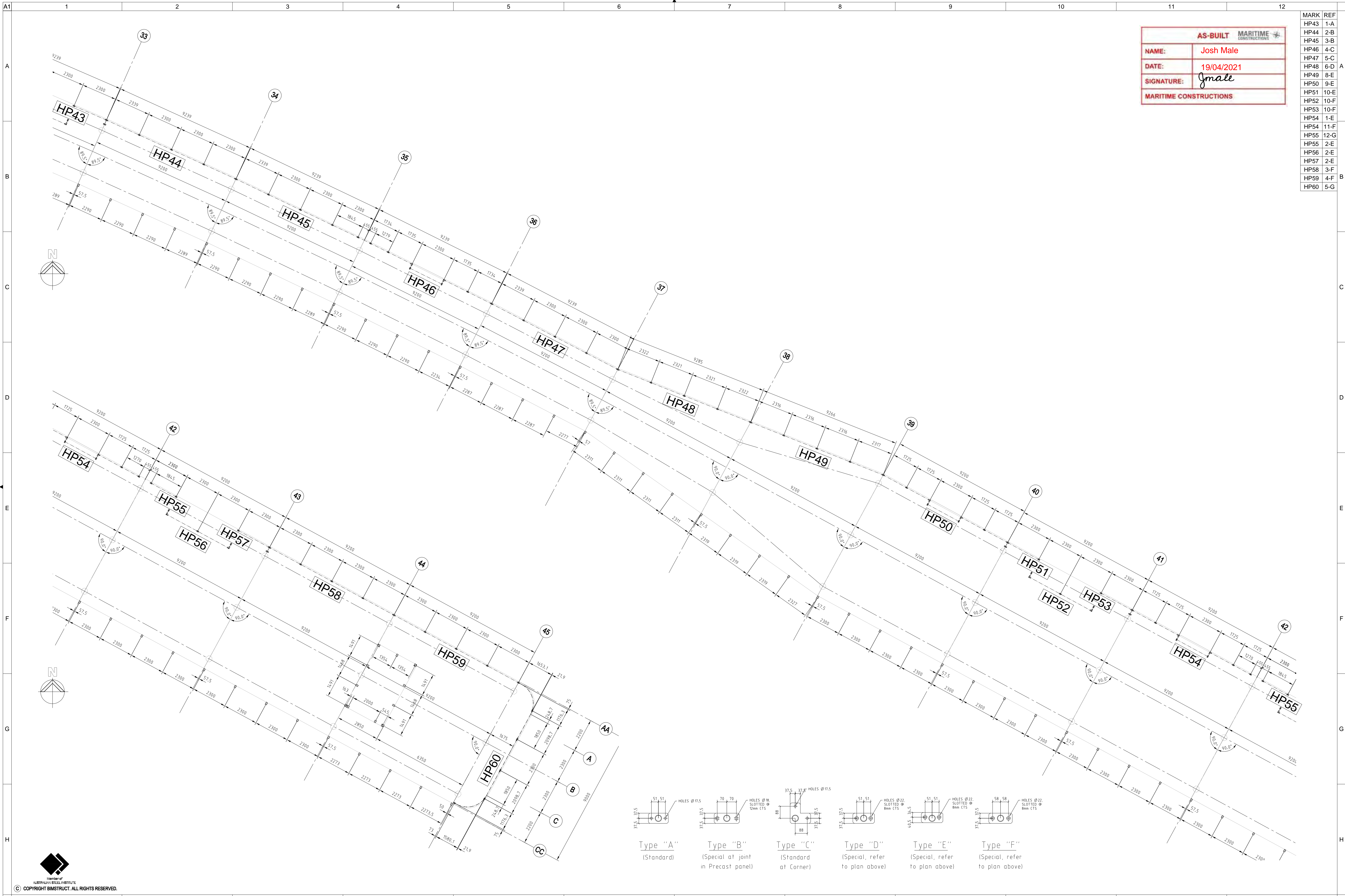

© COPYRIGHT BIMSTRUCT. ALL RIGHTS RESERVED.

DO NOT SCALE - IF IN DOUBT ASK

No.	DATE	DESCRIPTION	FAB	APP	ECT	BLD	No.	DATE	DESCRIPTION	FAB	APP	ECT	BLD	No.	DATE	DESCRIPTION	FAB	APP	ECT	BLD		
2	22-12-20	HANDRAIL POSTS RELOCATED, AS REQUESTED.																				
1	07-12-20																					

BIMSTRUCT
 UNIT 9 / 14 DRURY TERRACE
 TONSLEY, S.A. 5042.
 TEL: (08) 8397 3800
 www.bimstruct.com.au

PROJECT: **ESPERANCE REPLACEMENT JETTY - HANDRAIL PANEL LAYOUT PLANS**

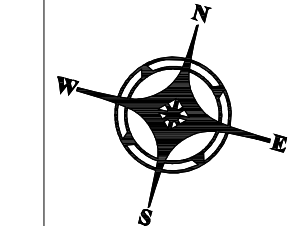

MARITIME CONSTRUCTIONS

SURFACE PREPARATION:	TBA	TOTAL WEIGHT THIS DRAWING:	
SURFACE TREATMENT:	TBA	DATE DRAWN:	01-12-20
WELDS:	8mm C.F.W./SP	ENGINEERS MARK:	--
DRAWN:	L.W.R.	PROJECT No.	MCE0469.E
ENGINEERS MARK:	--	DRAWING No.	MP17
		REV.	2

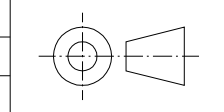

3rd ANGLE PROJECTION

AS BUILT DRAWINGS

Architectural Elements

Layout Drawing:

- A1.0
- A2.0
- A2.1
- A2.2
- A2.3
- A2.4
- A2.5

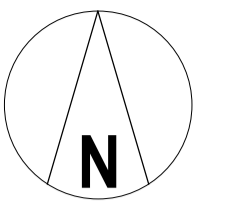

AS-BUILT	
NAME:	Josh Male
DATE:	19/04/2021
SIGNATURE:	<i>Jmale</i>
MARITIME CONSTRUCTIONS	

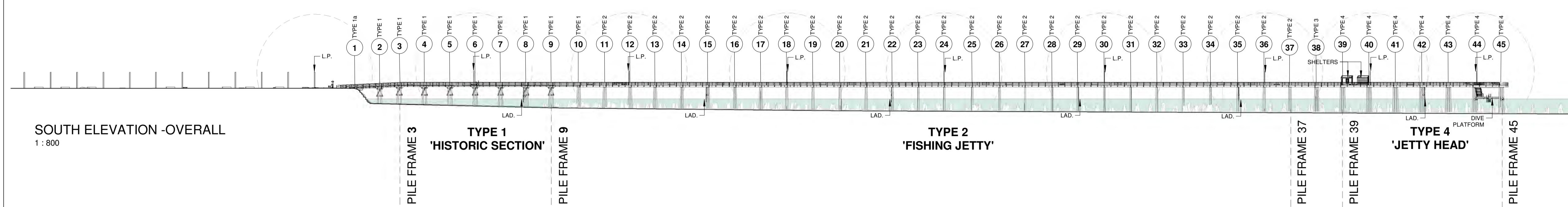
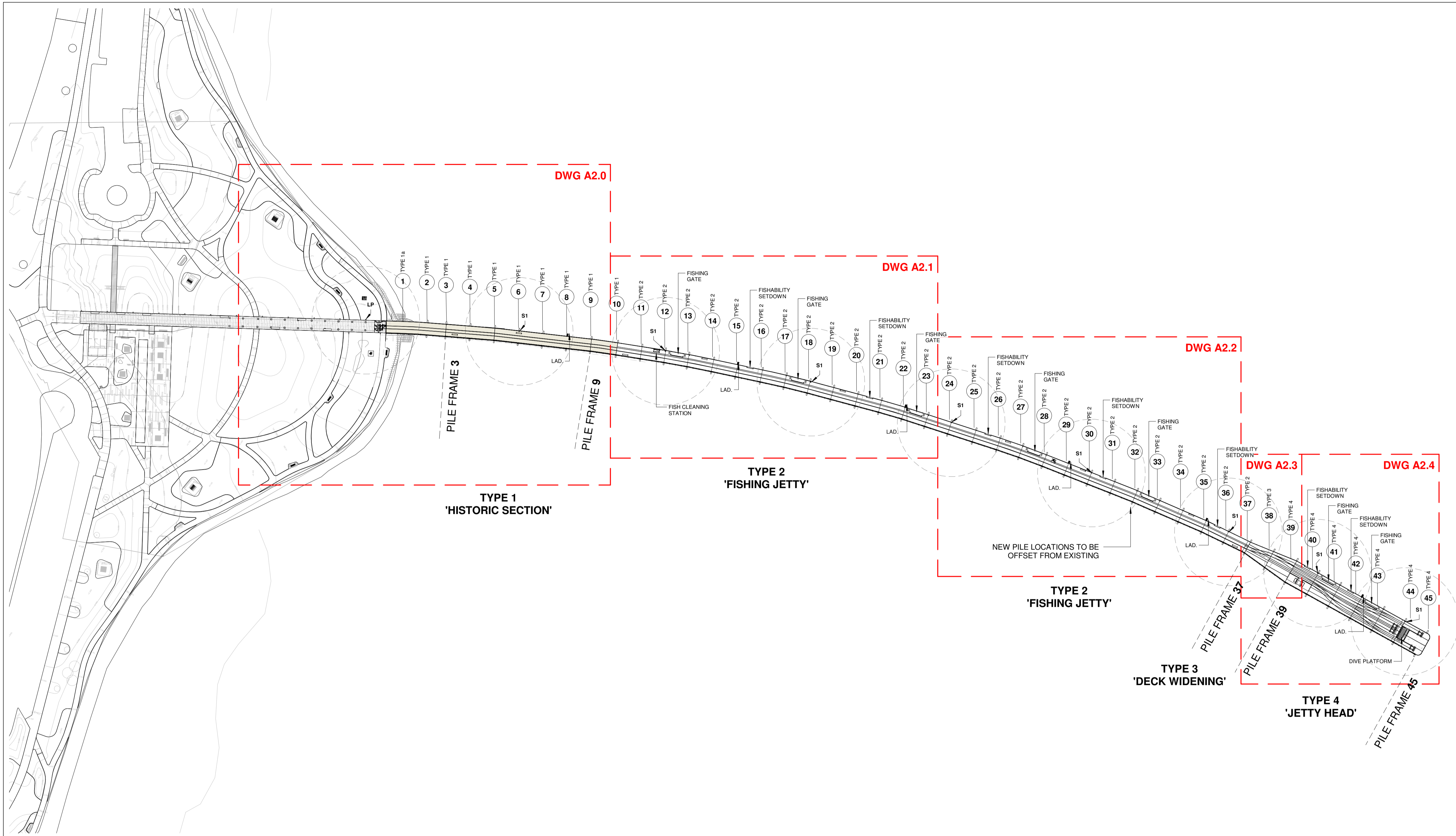

CONSTRUCTION

2	ISSUED FOR CONSTRUCTION	25.10.2019	JD
1	REVISED TENDER ADDENDUM ISSUE	15.08.2019	JD
0	TENDER ISSUE	24.07.2019	JD
B	CLIENT REVIEW ISSUE	28.06.2019	
A	DRAFT DETAILED DESIGN	29.04.2019	
No.	AMENDMENT	DATE	CHKD



Level 10, 999 Hay Street Perth WA 6000
 PO Box Y3106 Perth WA 6832 Australia
 T 61 8 6222 8222 F 61 8 6222 8555
 E permail@ghd.com W www.ghd.com



58 SERPENTINE RD. ALBANY WA 6330
 PO BOX 5427, ALBANY WA 6332
 ADMIN@HHARCHITECTS.COM.AU
 WWW.HHARCHITECTS.COM.AU
 08 9842 5558

ESPERANCE REPLACEMENT JETTY

ESPERANCE, WA

DRAWN	PG	SCALE	1:800 @A1	DRAWING
CHECKED	JD	DATE	30/10/2019 1:44:26 PM	SITE LOCATION / CONTEXT PLAN
APPROVED	Approver	PROJECT No.	8118-18	DRAWING No.
				REVISION

ARCHITECTURAL A1.0 2

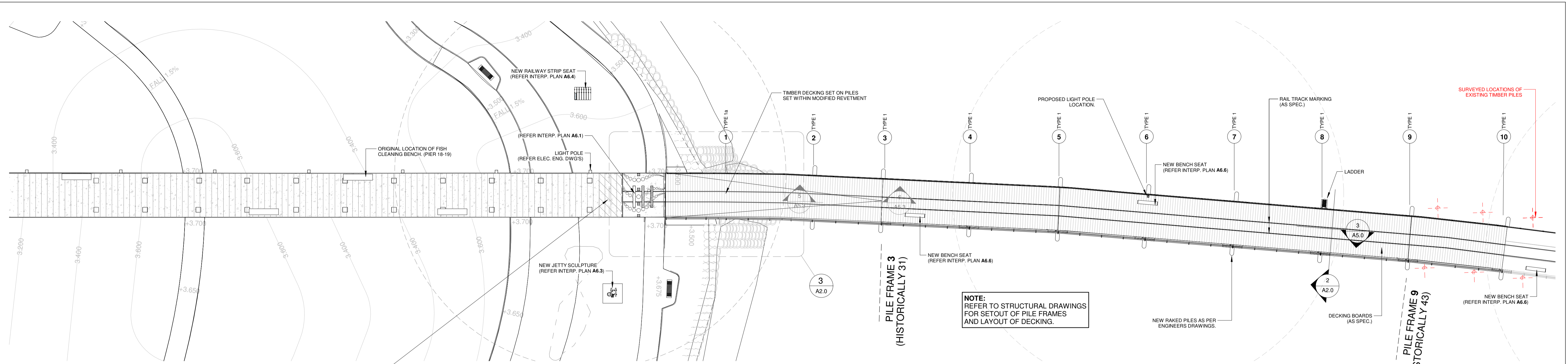

JETTY - SECTION 1
1 : 200 @ A1

AS-BUILT MARITIME CONSTRUCTIONS	
NAME:	Josh Male
DATE:	19/04/2021
SIGNATURE:	<i>Jmale</i>
MARITIME CONSTRUCTIONS	

CONTRACTOR TO ALLOW TO TEMPORARILY LIFT EXISTING PRE-CAST PAVERS TO ALLOW FORMWORK FOR MASS CONCRETE PAVING. ALLOW FOR NEAT MINIMAL GAP JOIN BETWEEN FINISHED SURFACES.

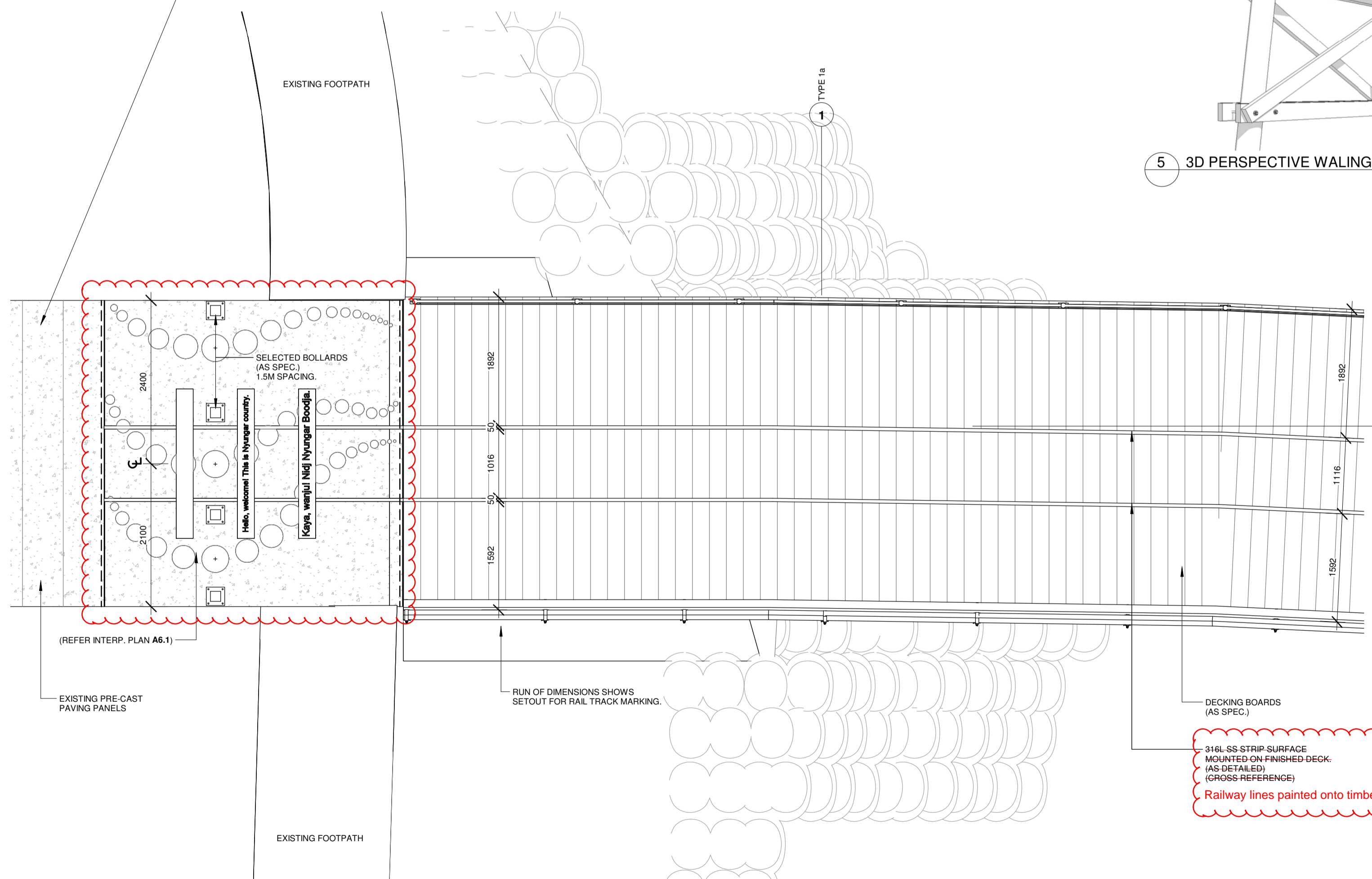
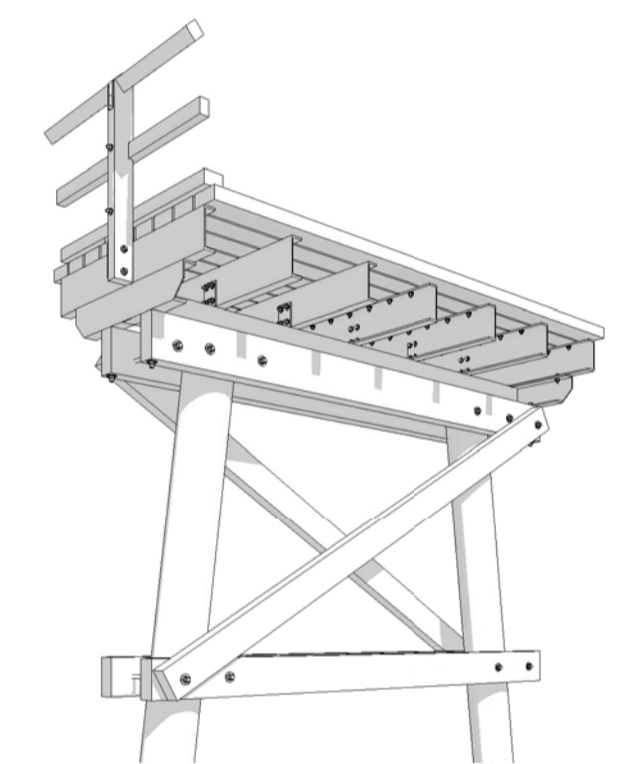

3 CALLOUT - JETTY SECTION 1
A2.0 1 : 50

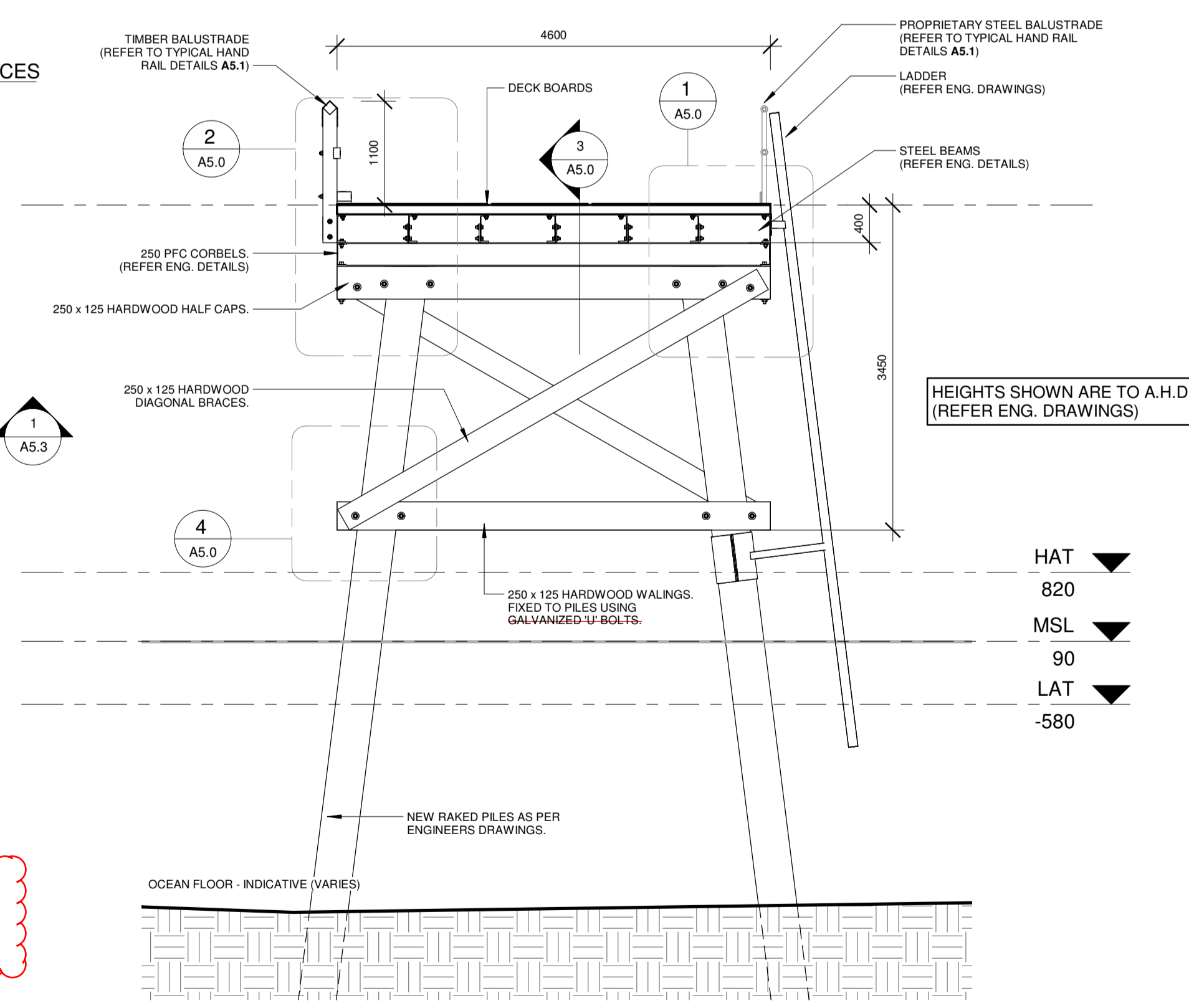

2 TYPICAL CROSS SECTION THROUGH PILE FRAME TYPE 1
A2.0 1 : 50

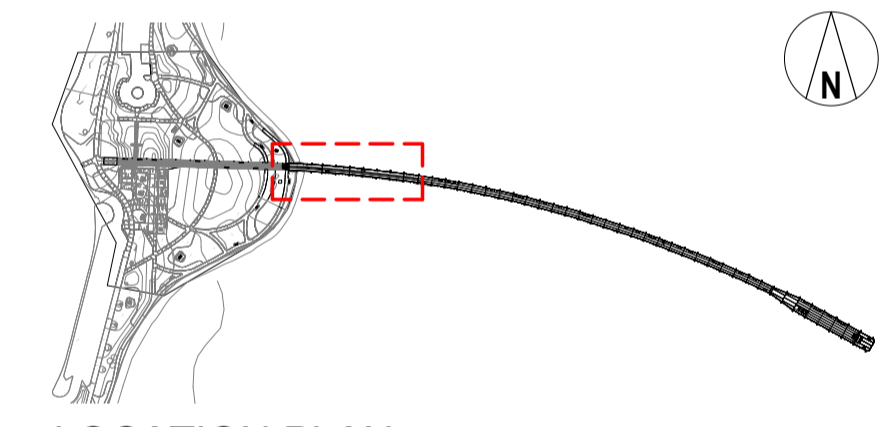

LOCATION PLAN
1 : 5000

CONSTRUCTION

No.	AMENDMENT	DATE	CHKD
2	ISSUED FOR CONSTRUCTION	25.10.2019	JD
1	REVISED TENDER ADDENDUM ISSUE	15.08.2019	JD
0	TENDER ISSUE	24.07.2019	JD
B	CLIENT REVIEW ISSUE	28.06.2019	
A	DRAFT DETAILED DESIGN	29.04.2019	

GHD
Level 10, 999 Hay Street Perth WA 6000
PO Box Y3106 Perth WA 6832 Australia
T 61 8 6222 8222 F 61 8 6222 8555
E permail@ghd.com W www.ghd.com

H+H architects
58 SERPENTINE RD. ALBANY WA 6330
PO BOX 5427, ALBANY WA 6332
ADMIN@HHARCHITECTS.COM.AU
WWW.HHARCHITECTS.COM.AU
08 9842 5558

ESPERANCE REPLACEMENT JETTY

ESPERANCE, WA

DRAWN	PG	SCALE	As indicated	@ A1	DRAWING
CHECKED	JD	DATE	30/10/2019	1:45:13 PM	JETTY SECTION TYPE 1
APPROVED	Approver	PROJECT No.	8118-18	DRAWING No.	REVISION

ARCHITECTURAL A2.0 2

AS-BUILT	
NAME:	Josh Male
DATE:	19/04/2021
SIGNATURE:	<i>Male</i>
MARITIME CONSTRUCTIONS	

JETTY - SECTION 2A
1 : 200 @ A1

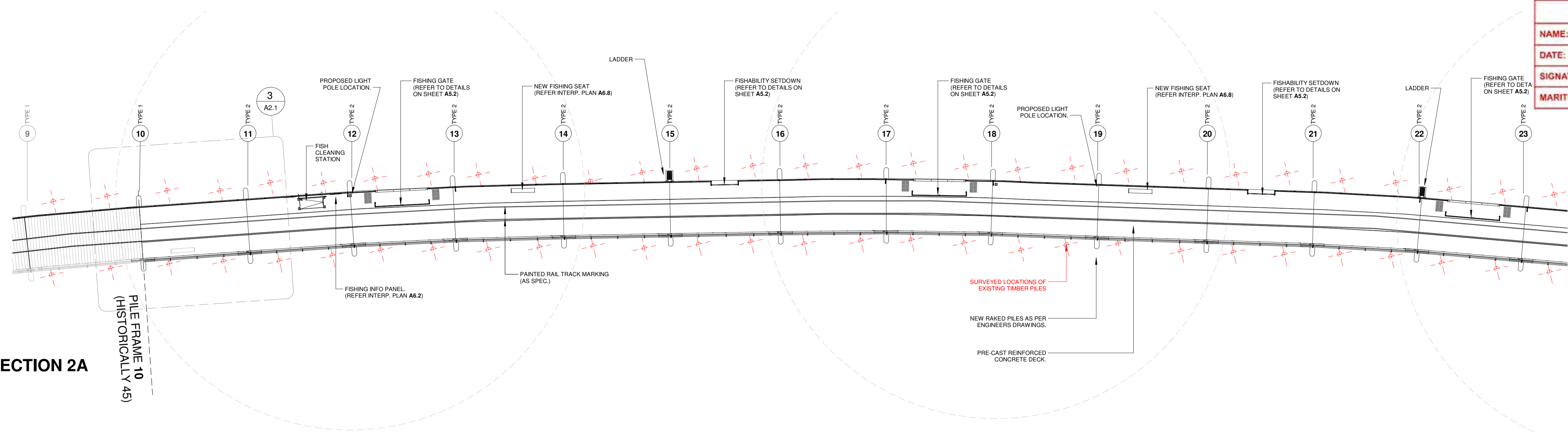

NOTE:
REFER TO STRUCTURAL DRAWINGS FOR SETOUT OF PILE FRAMES AND LAYOUT OF DECKING.

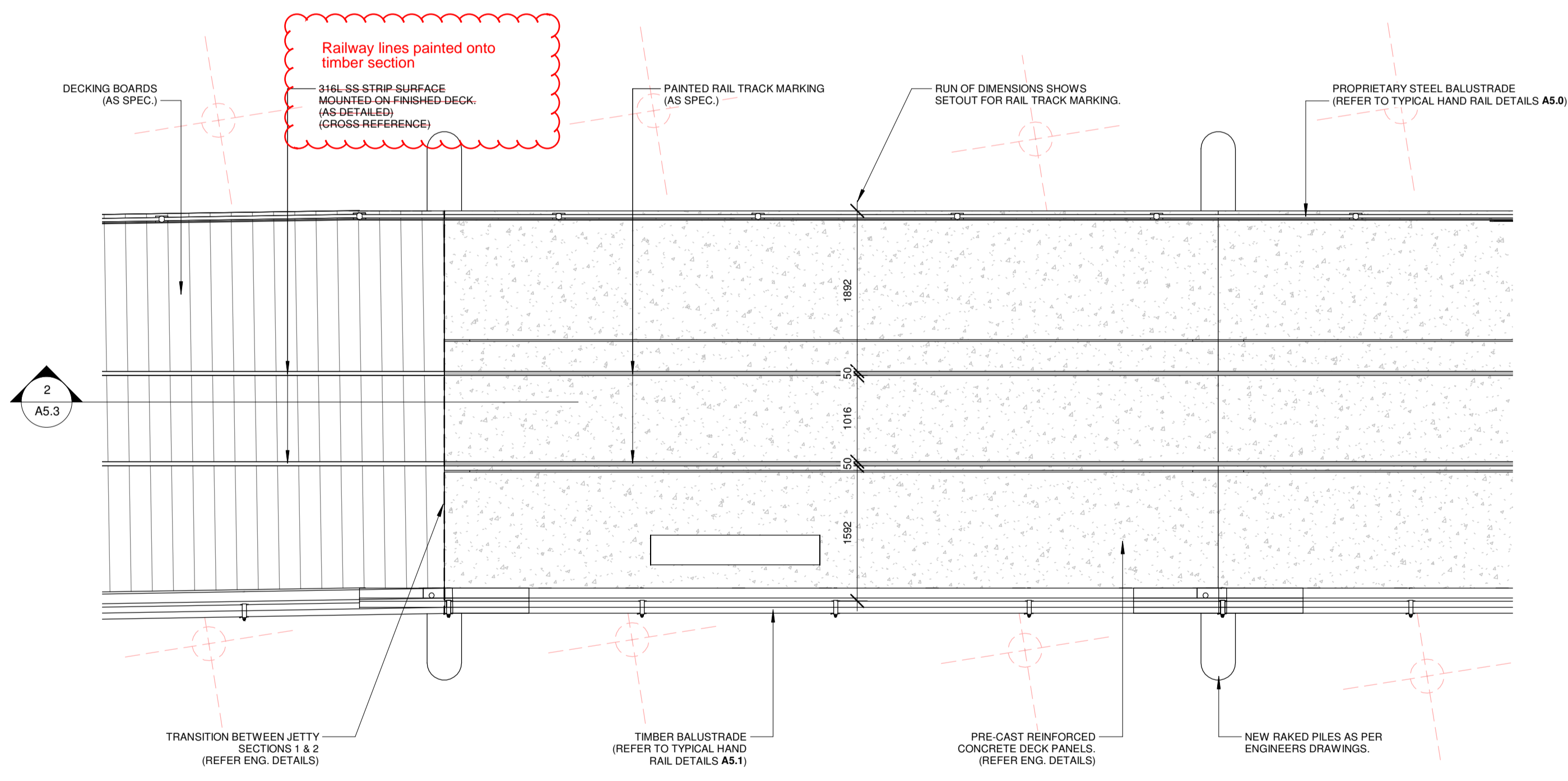

3 CALLOUT - JETTY SECTION 2
A2.1 1 : 50

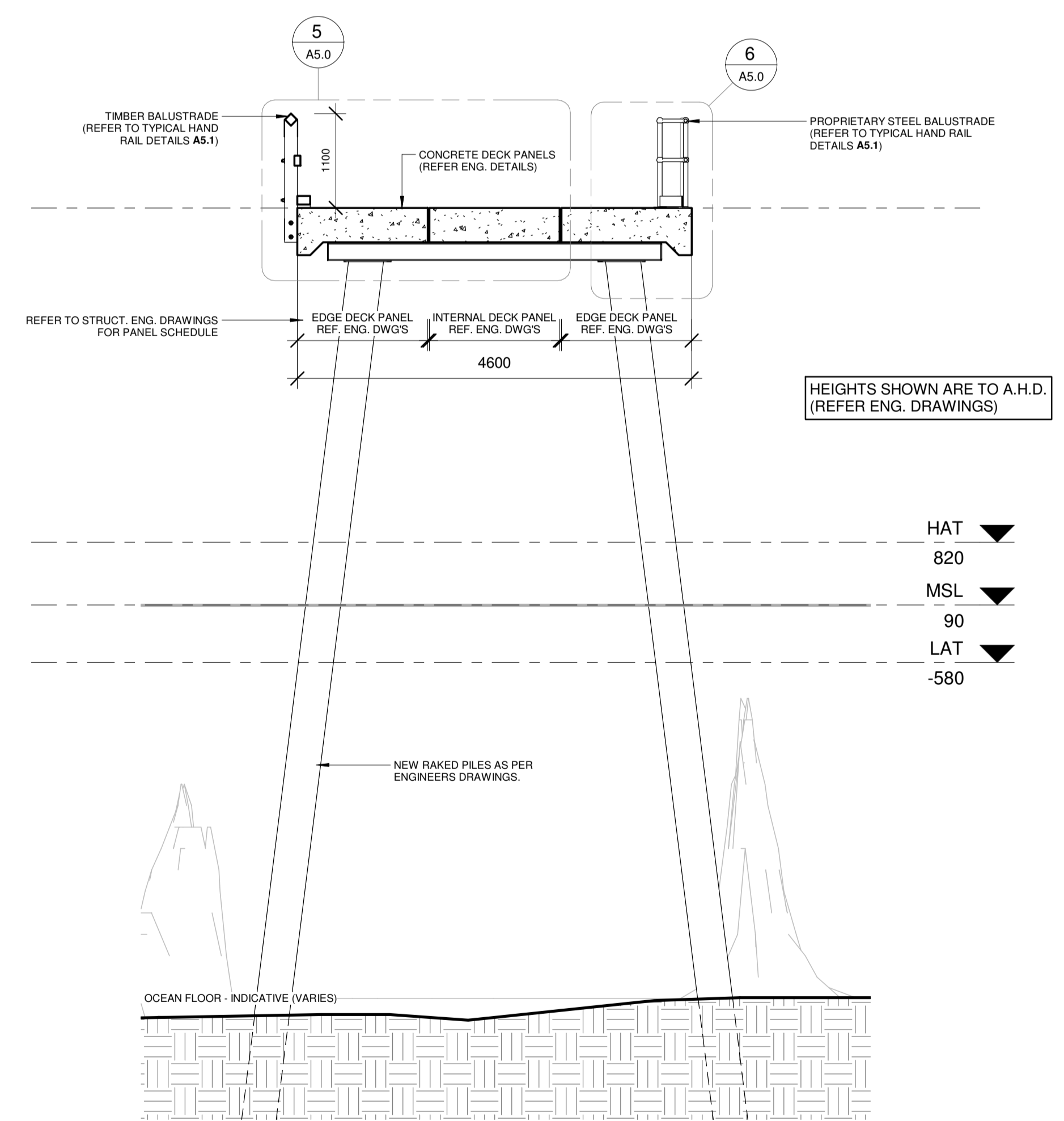

4 TYPICAL CROSS SECTION THROUGH PILE FRAME TYPE 2
A2.2 1 : 50

HEIGHTS SHOWN ARE TO A.H.D. (REFER ENG. DRAWINGS)

- HAT ▼ 820
- MSL ▼ 90
- LAT ▼ -580

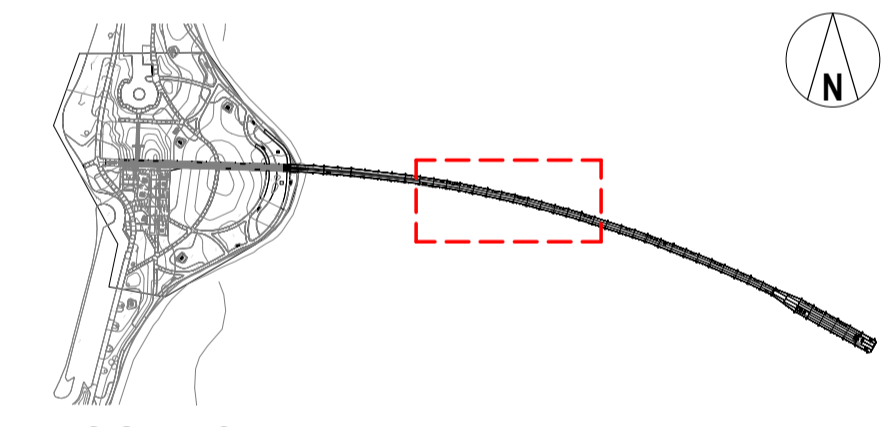

LOCATION PLAN
1 : 5000

CONSTRUCTION

No.	AMENDMENT	DATE	CHKD
2	ISSUED FOR CONSTRUCTION	25.10.2019	JD
1	REVISED TENDER ADDENDUM ISSUE	15.08.2019	JD
0	TENDER ISSUE	24.07.2019	JD
B	CLIENT REVIEW ISSUE	28.06.2019	
A	DRAFT DETAILED DESIGN	29.04.2019	

Level 10, 999 Hay Street Perth WA 6000
PO Box Y3106 Perth WA 6832 Australia
T 61 8 6222 8222 F 61 8 6222 8555
E permail@ghd.com W www.ghd.com

58 SERPENTINE RD. ALBANY WA 6330
PO BOX 5427, ALBANY WA 6332
ADMIN@HHARCHITECTS.COM.AU
WWW.HHARCHITECTS.COM.AU
08 9842 5558

ESPERANCE REPLACEMENT JETTY

ESPERANCE, WA

DRAWN	PG	SCALE	As indicated	@A1	DRAWING
CHECKED	JD	DATE	30/10/2019	1:45:06 PM	JETTY SECTION TYPE 2A
APPROVED	Approver	PROJECT No.	8118-18	DRAWING No.	REVISION

ARCHITECTURAL **A2.1** **2**

AS-BUILT	
NAME:	Josh Male
DATE:	19/04/2021
SIGNATURE:	<i>Male</i>
MARITIME CONSTRUCTIONS	

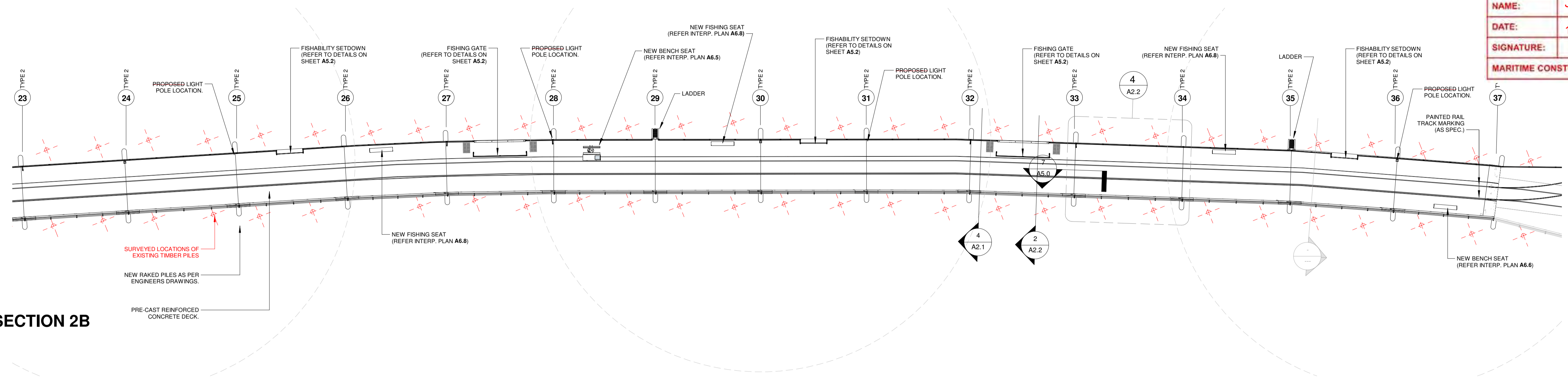

JETTY - SECTION 2B
1 : 200 @ A1

NOTE:
REFER TO STRUCTURAL DRAWINGS FOR SETOUT OF PILE FRAMES AND LAYOUT OF DECKING.

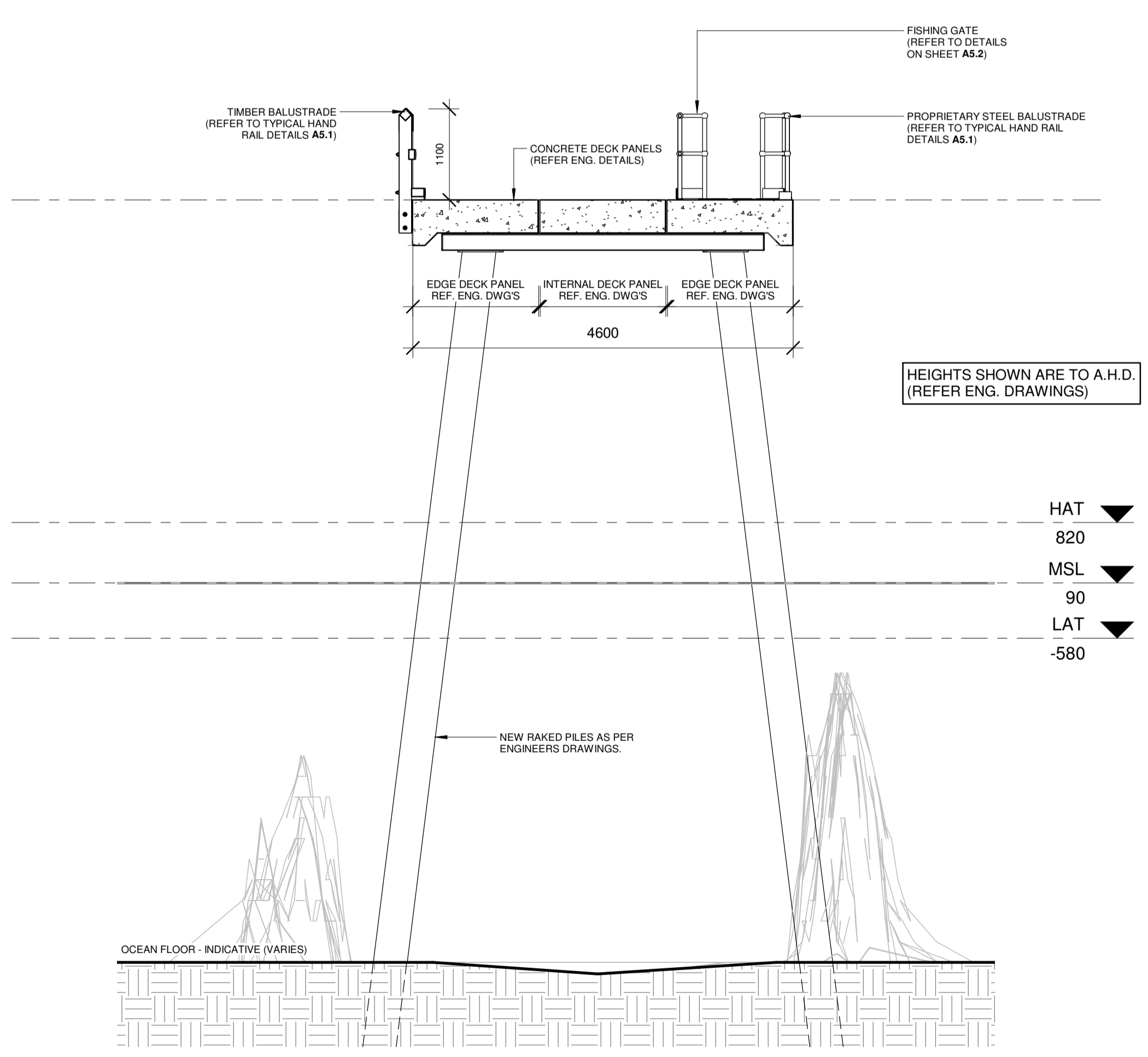

HEIGHTS SHOWN ARE TO A.H.D. (REFER ENG. DRAWINGS)

- HAT ▼ 820
- MSL ▼ 90
- LAT ▼ -580

2 TYPICAL CROSS SECTION THROUGH PILE FRAME TYPE 2
A2.2 1 : 50

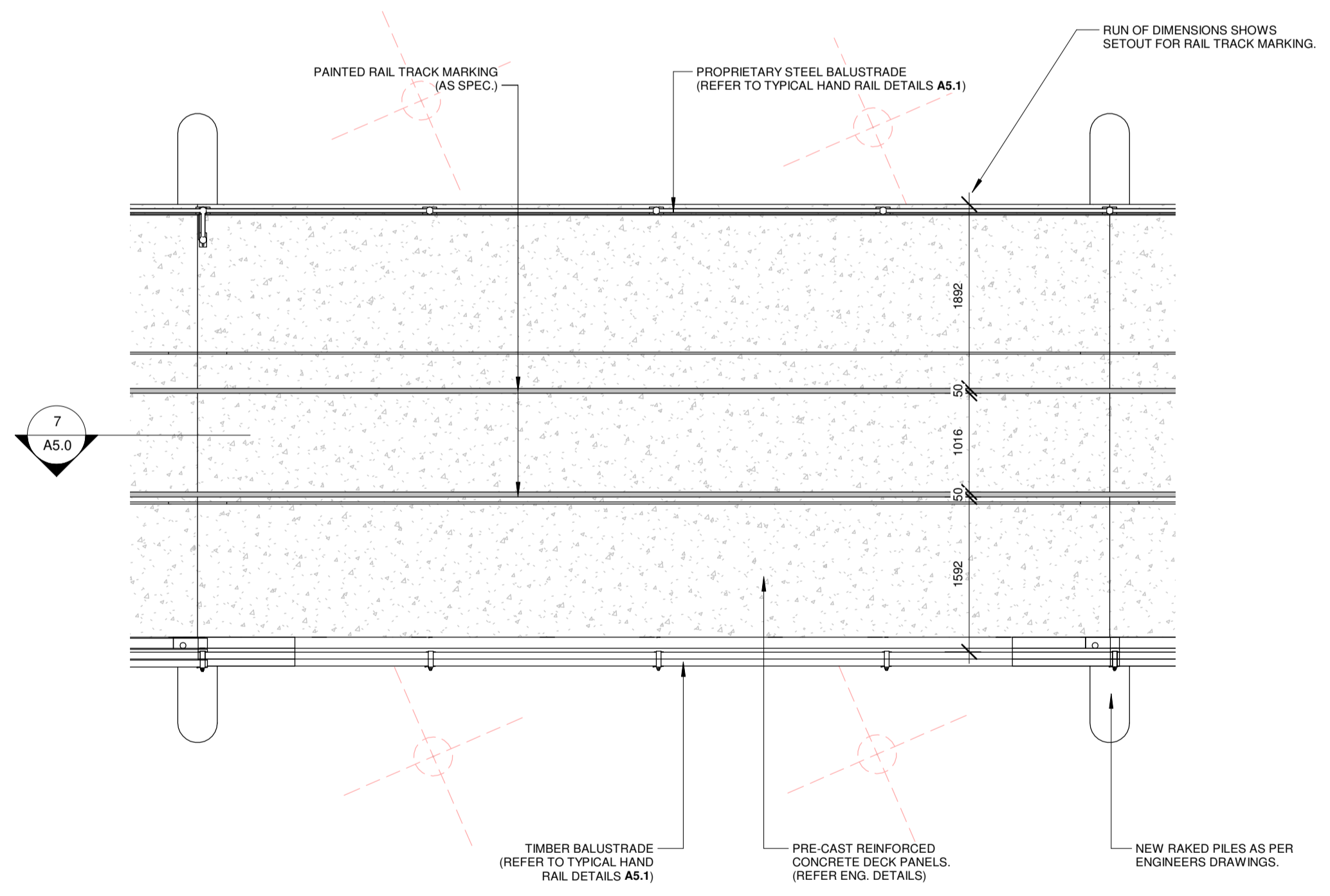

4 CALLOUT - JETTY SECTION 2
A2.2 1 : 50

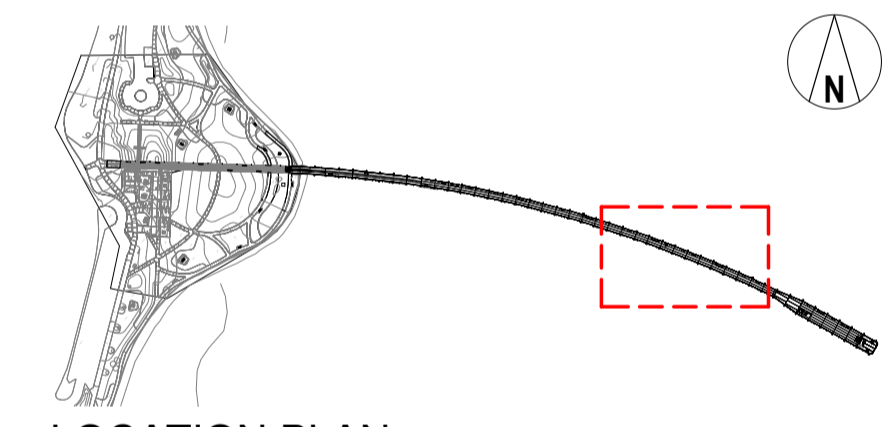

CONSTRUCTION

No.	AMENDMENT	DATE	CHKD
2	ISSUED FOR CONSTRUCTION	25.10.2019	JD
1	REVISED TENDER ADDENDUM ISSUE	15.08.2019	JD
0	TENDER ISSUE	24.07.2019	JD
B	CLIENT REVIEW ISSUE	28.06.2019	
A	DRAFT DETAILED DESIGN	29.04.2019	

Level 10, 999 Hay Street Perth WA 6000
PO Box Y3106 Perth WA 6832 Australia
T 61 8 6222 8222 F 61 8 6222 8555
E permail@ghd.com W www.ghd.com

58 SERPENTINE RD. ALBANY WA 6330
PO BOX 5427, ALBANY WA 6332
ADMIN@HHARCHITECTS.COM.AU
WWW.HHARCHITECTS.COM.AU
08 9842 5558

ESPERANCE REPLACEMENT JETTY

ESPERANCE, WA

DRAWN	PG	SCALE	As indicated	@A1	DRAWING
CHECKED	JD	DATE	30/10/2019	1:45:43 PM	JETTY SECTION TYPE 2B
APPROVED		PROJECT No.	8118-18		DRAWING No. REVISION

ARCHITECTURAL **A2.2** **2**

AS-BUILT MARITIME CONSTRUCTIONS	
NAME:	Josh Male
DATE:	19/04/2021
SIGNATURE:	<i>Jmale</i>
MARITIME CONSTRUCTIONS	

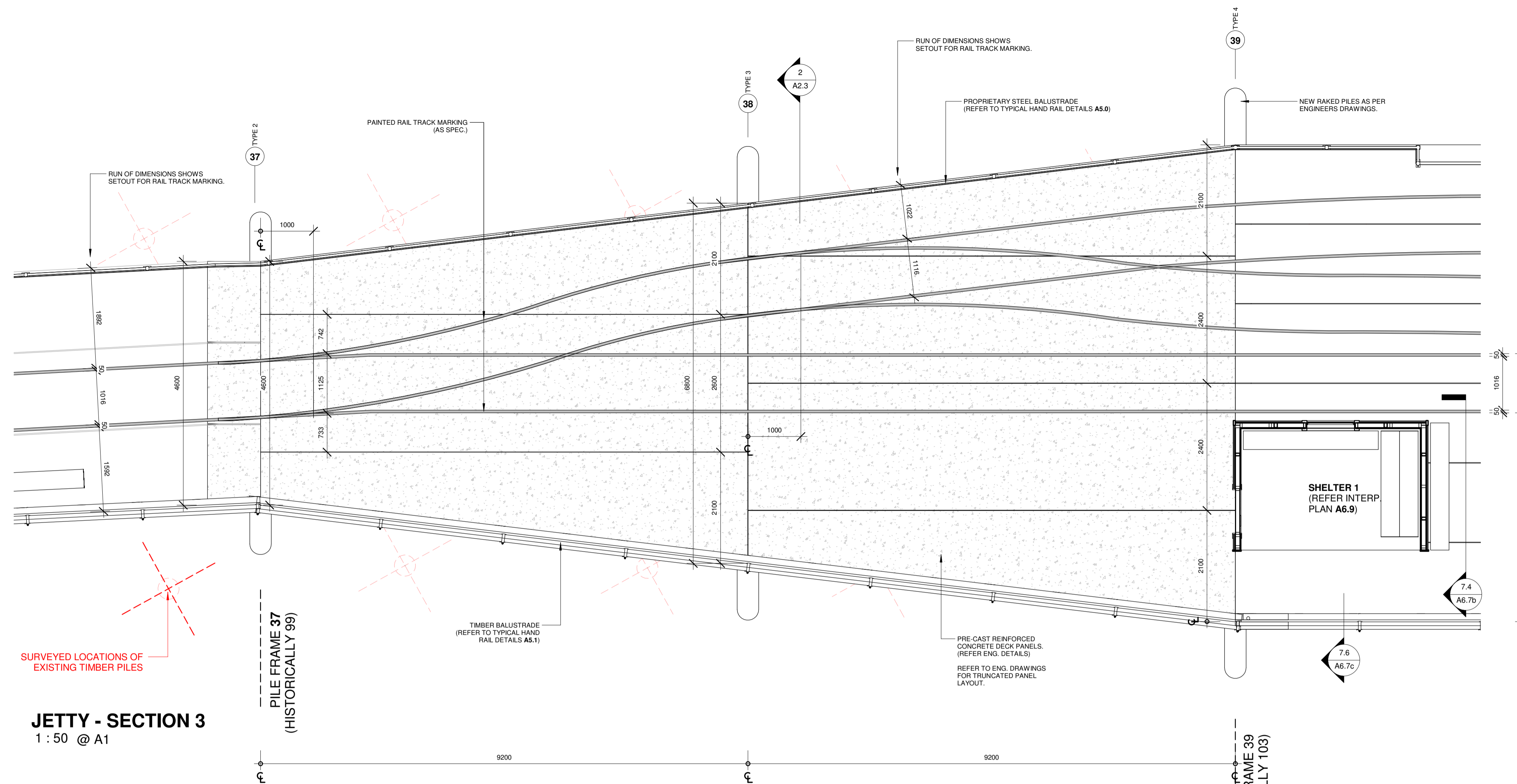

JETTY - SECTION 3
1 : 50 @ A1

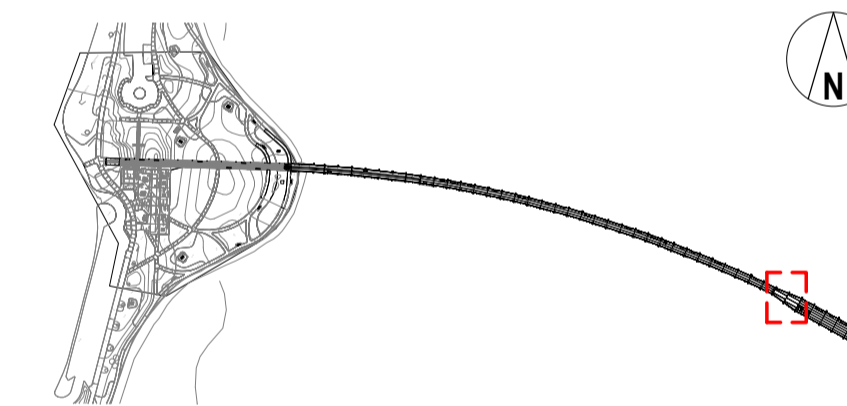

CONSTRUCTION

2	ISSUED FOR CONSTRUCTION	25.10.2019	JD
1	REVISED TENDER ADDENDUM ISSUE	15.08.2019	JD
0	TENDER ISSUE	24.07.2019	JD
B	CLIENT REVIEW ISSUE	28.06.2019	
A	DRAFT DETAILED DESIGN	29.04.2019	
No.	AMENDMENT	DATE	CHKD

GHD

Level 10, 999 Hay Street Perth WA 6000
PO Box Y3106 Perth WA 6832 Australia
T 61 8 6222 8222 F 61 8 6222 8555
E permail@ghd.com W www.ghd.com

H+H architects

58 SERPENTINE RD. ALBANY WA 6330
PO BOX 5427, ALBANY WA 6332
ADMIN@HHARCHITECTS.COM.AU
WWW.HHARCHITECTS.COM.AU
08 9842 5558

ESPERANCE REPLACEMENT JETTY

ESPERANCE, WA

DRAWN	PG	SCALE	As indicated	@A1	DRAWING
CHECKED	JD	DATE	30/10/2019	1:31:19 PM	JETTY SECTION TYPE
APPROVED	Approver	PROJECT No.	8118-18	DRAWING No.	REVISION

ARCHITECTURAL A2.3 2

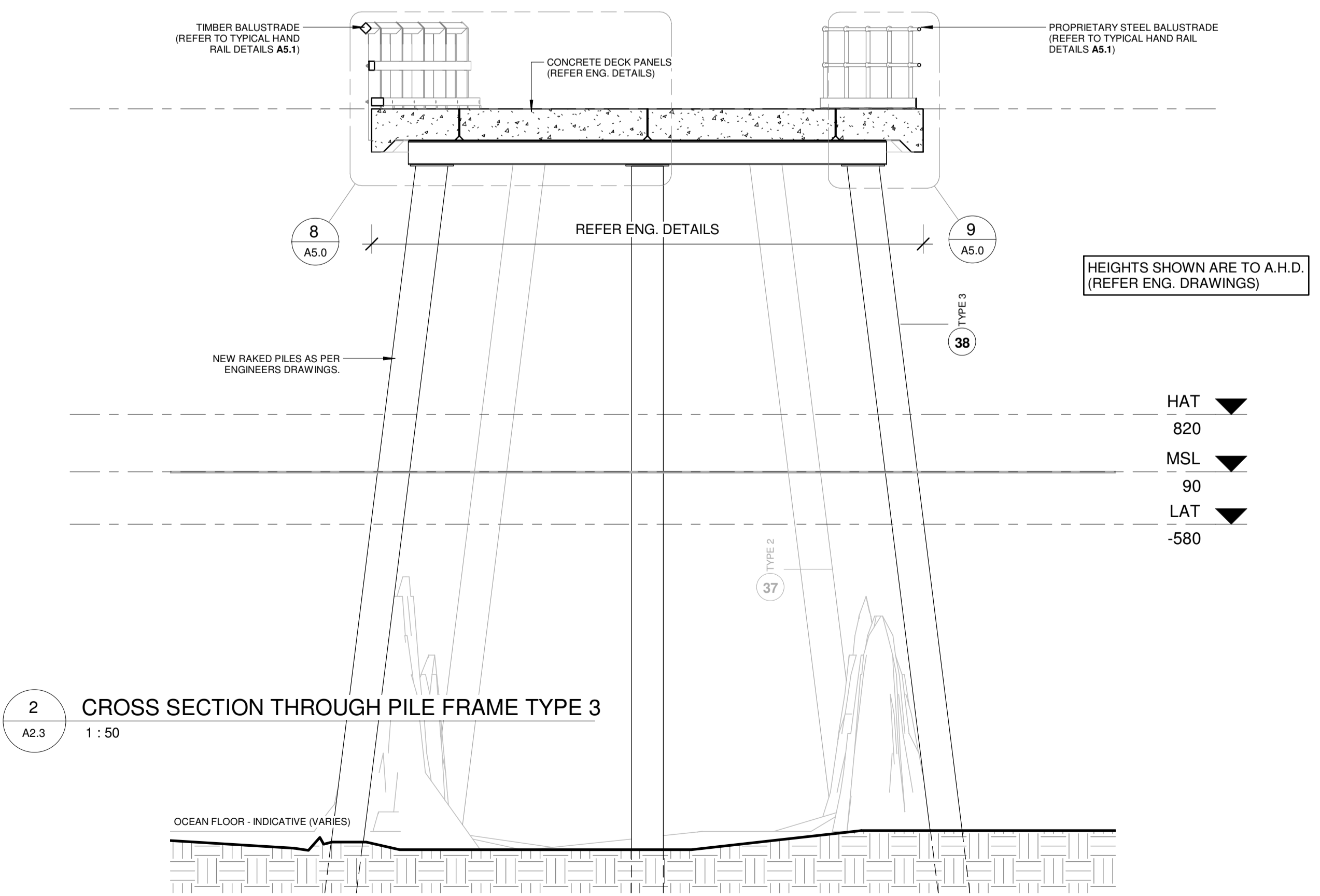

NOTE:
REFER TO STRUCTURAL DRAWINGS FOR SETOUT OF PILE FRAMES AND LAYOUT OF DECKING.

AS-BUILT MARITIME CONSTRUCTIONS	
NAME:	Josh Male
DATE:	19/04/2021
SIGNATURE:	<i>Jmale</i>
MARITIME CONSTRUCTIONS	

JETTY - SECTION 4
1:100@A1

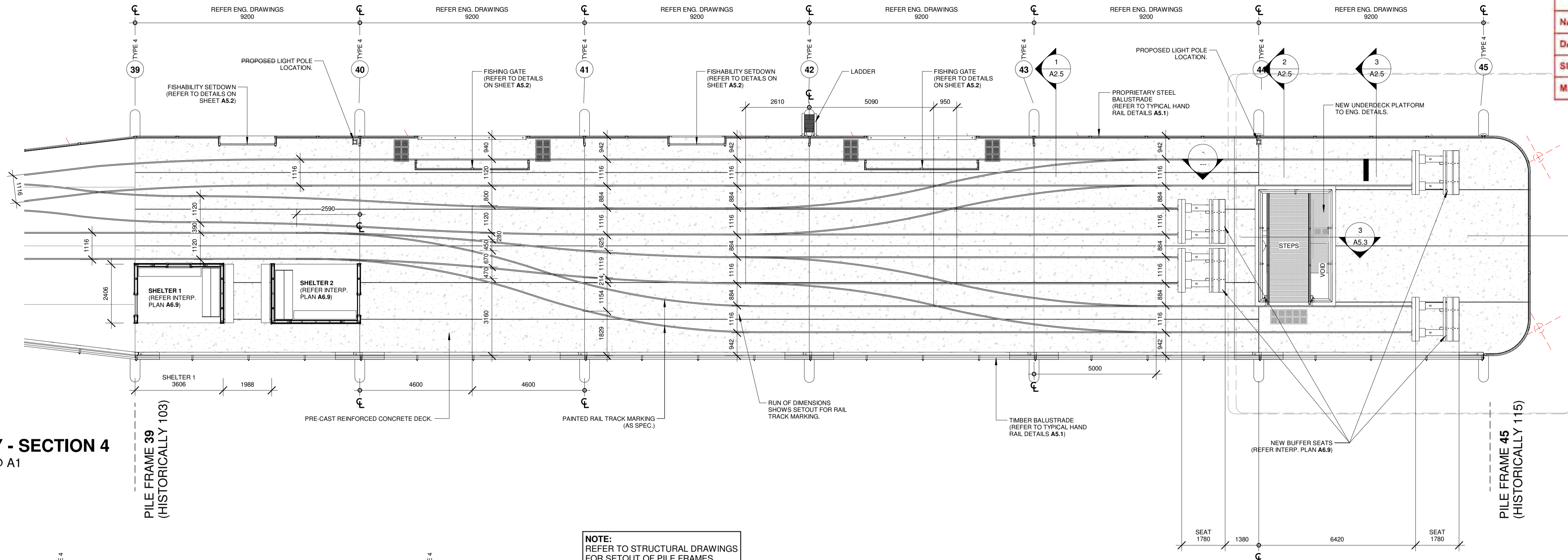

PILE FRAME 39
(HISTORICALLY 103)

PILE FRAME 45
(HISTORICALLY 115)

NOTE:
REFER TO STRUCTURAL DRAWINGS
FOR SETOUT OF PILE FRAMES
AND LAYOUT OF DECKING.

SURVEYED LOCATIONS OF
EXISTING TIMBER PILES

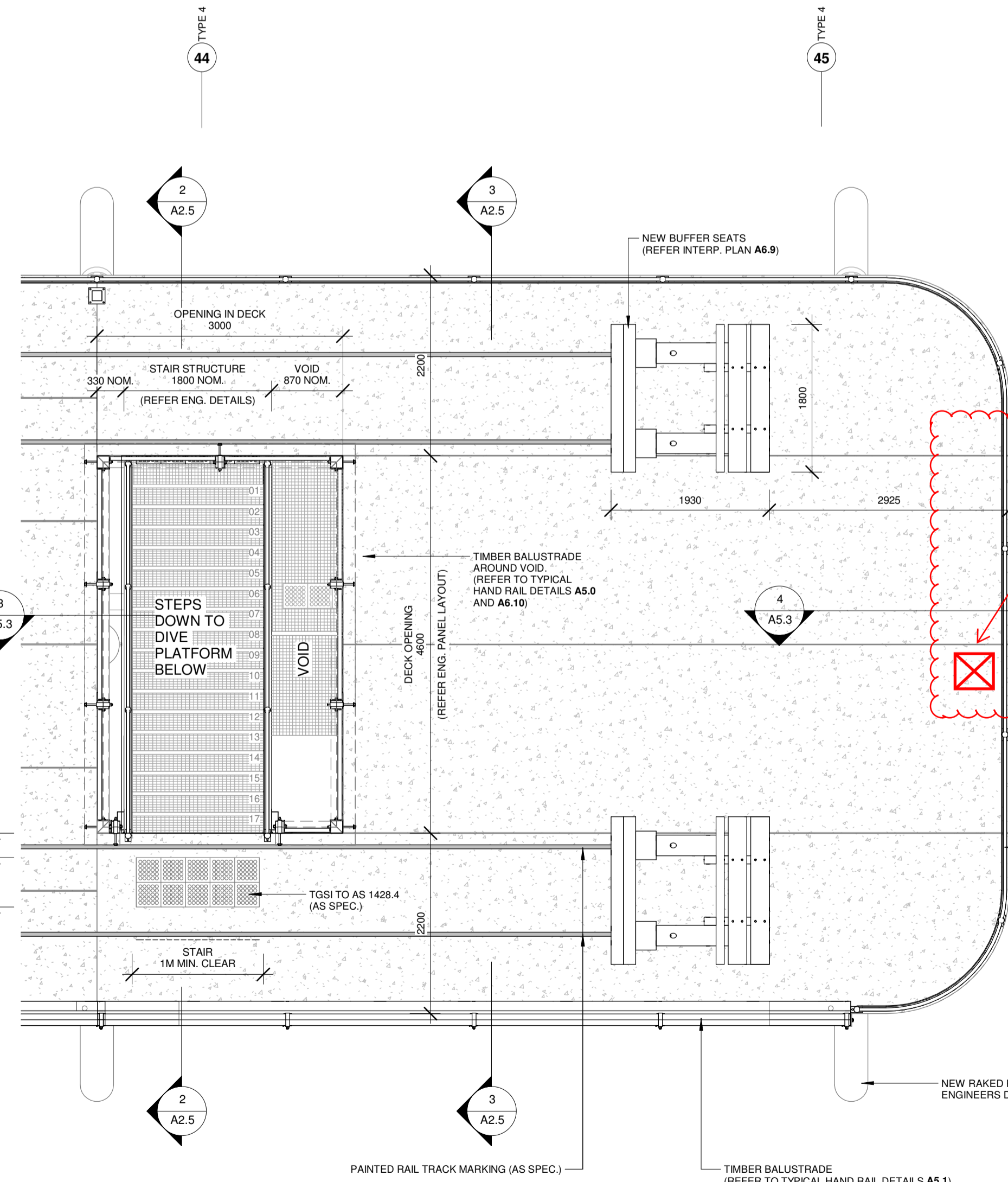

2 CALLOUT - JETTY SECTION 4
A2.4 1:50

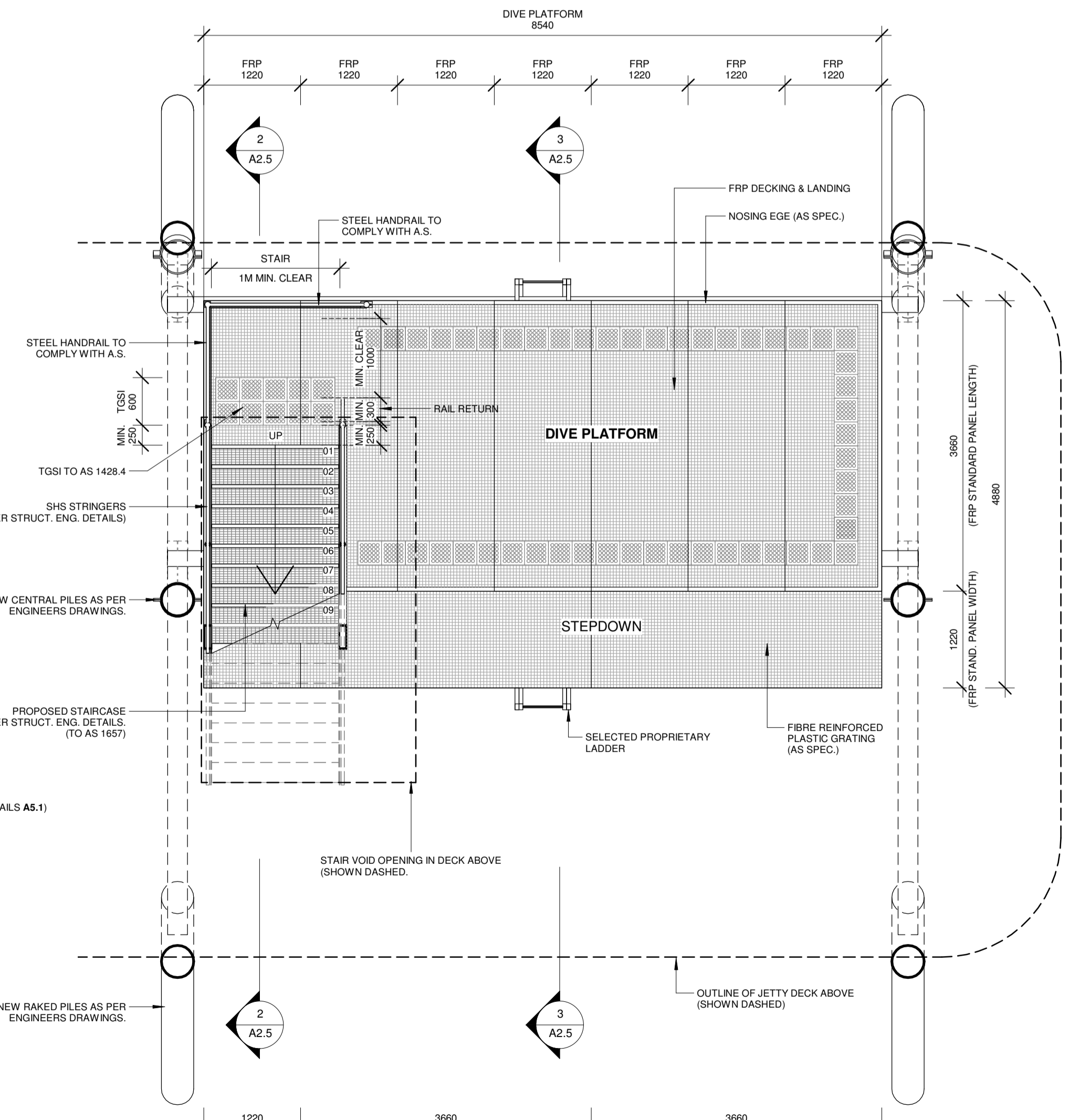

3 LOWER DIVE PLATFORM
A2.4 1:50

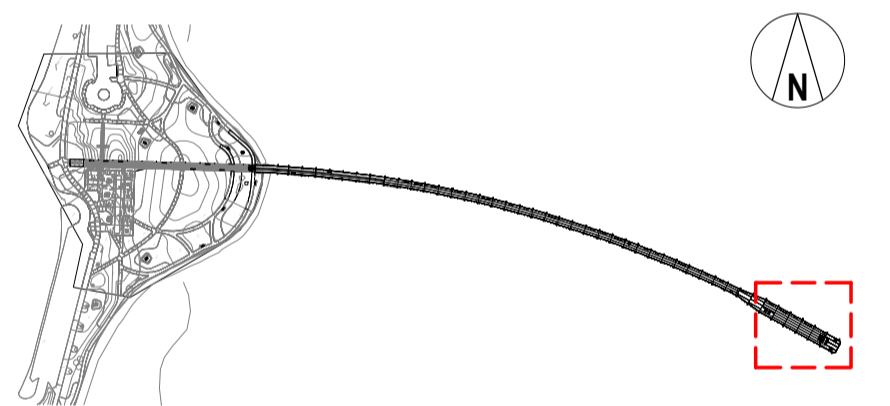

LOCATION PLAN
1:5000

CONSTRUCTION

No.	AMENDMENT	DATE	CHKD
2	ISSUED FOR CONSTRUCTION	25.10.2019	JD
1	REVISED TENDER ADDENDUM ISSUE	15.08.2019	JD
0	TENDER ISSUE	24.07.2019	JD
B	CLIENT REVIEW ISSUE	28.06.2019	
A	DRAFT DETAILED DESIGN	29.04.2019	

GHD
Level 10, 999 Hay Street Perth WA 6000
PO Box Y3106 Perth WA 6832 Australia
T 61 8 6222 8222 F 61 8 6222 8555
E permail@ghd.com W www.ghd.com

H+H architects
58 SERPENTINE RD. ALBANY WA 6330
PO BOX 5427, ALBANY WA 6332
ADMIN@HHARCHITECTS.COM.AU
WWW.HHARCHITECTS.COM.AU
08 9842 5558

ESPERANCE REPLACEMENT JETTY

ESPERANCE, WA

DRAWN	PG	SCALE	As indicated	DRAWING
CHECKED	JD	DATE	30/10/2019 1:52:03 PM	JETTY SECTION TYPE
APPROVED	Approver	PROJECT No.	8118-18	DRAWING No
				REVISION

ARCHITECTURAL **A2.4** **2**

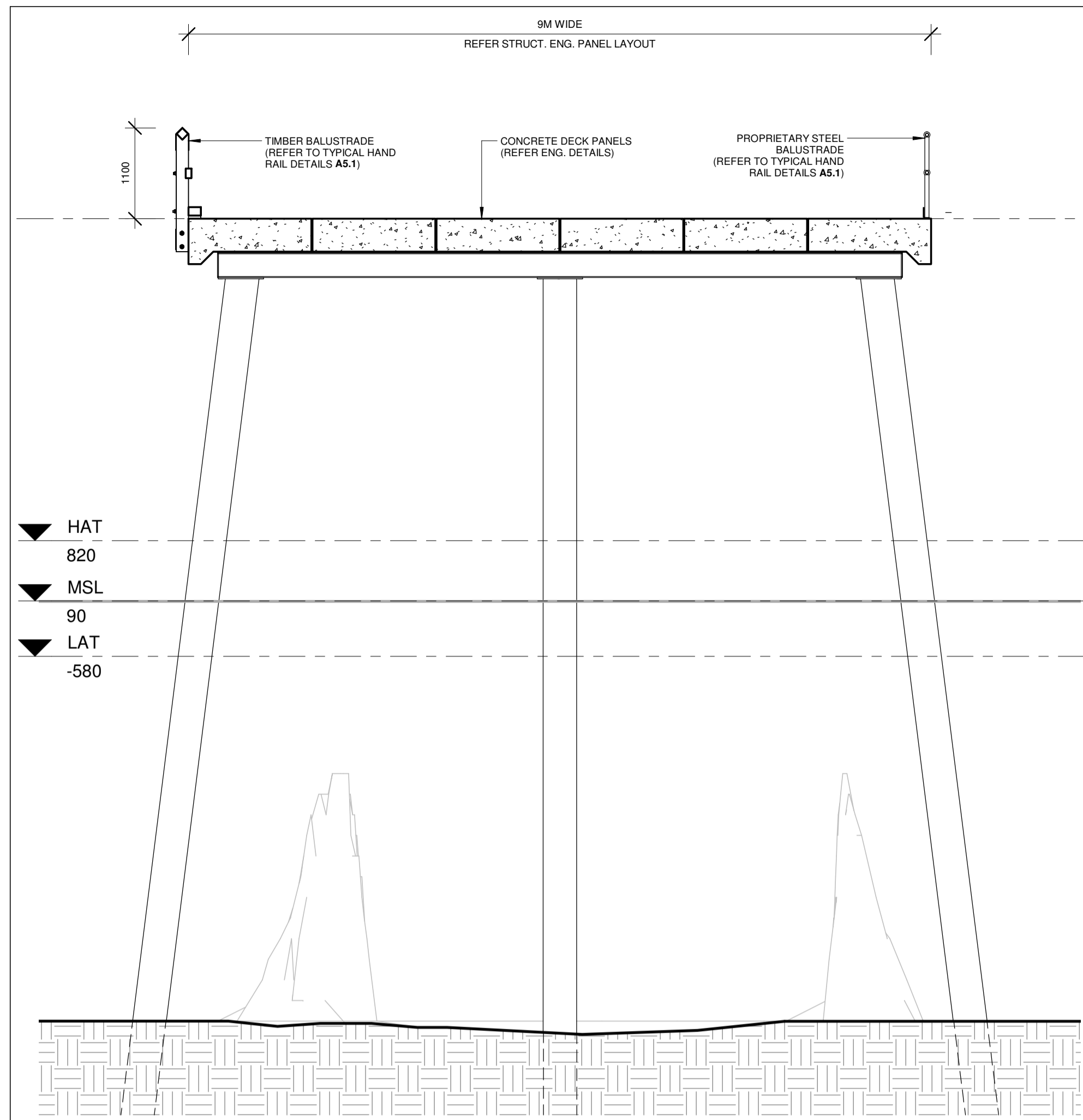

1 TYPICAL CROSS SECTION THROUGH PILE FRAME TYPE 4
A2.4 1:50

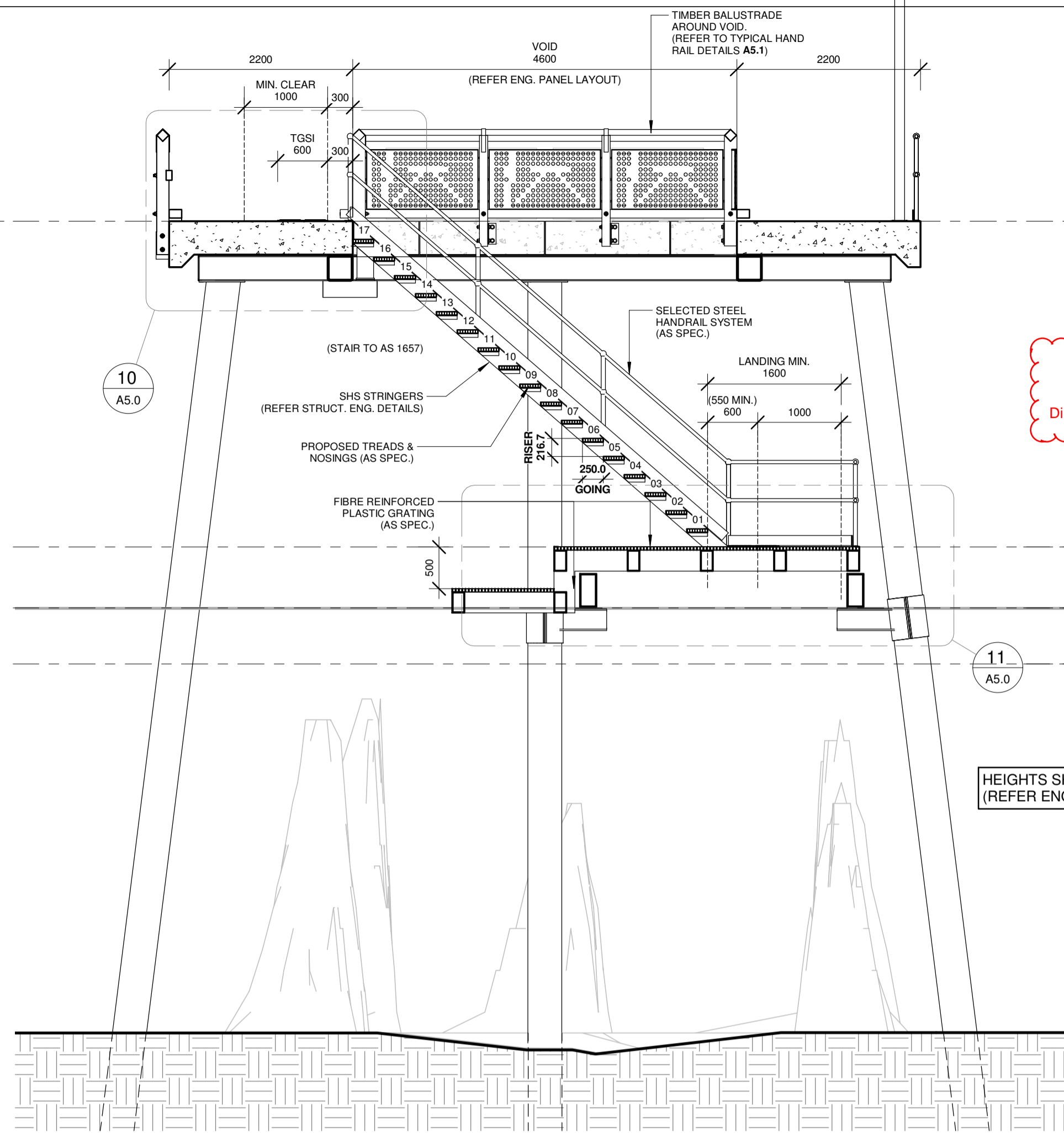

2 CROSS SECTION THROUGH PILE FRAME TYPE 4
A2.4 1:50

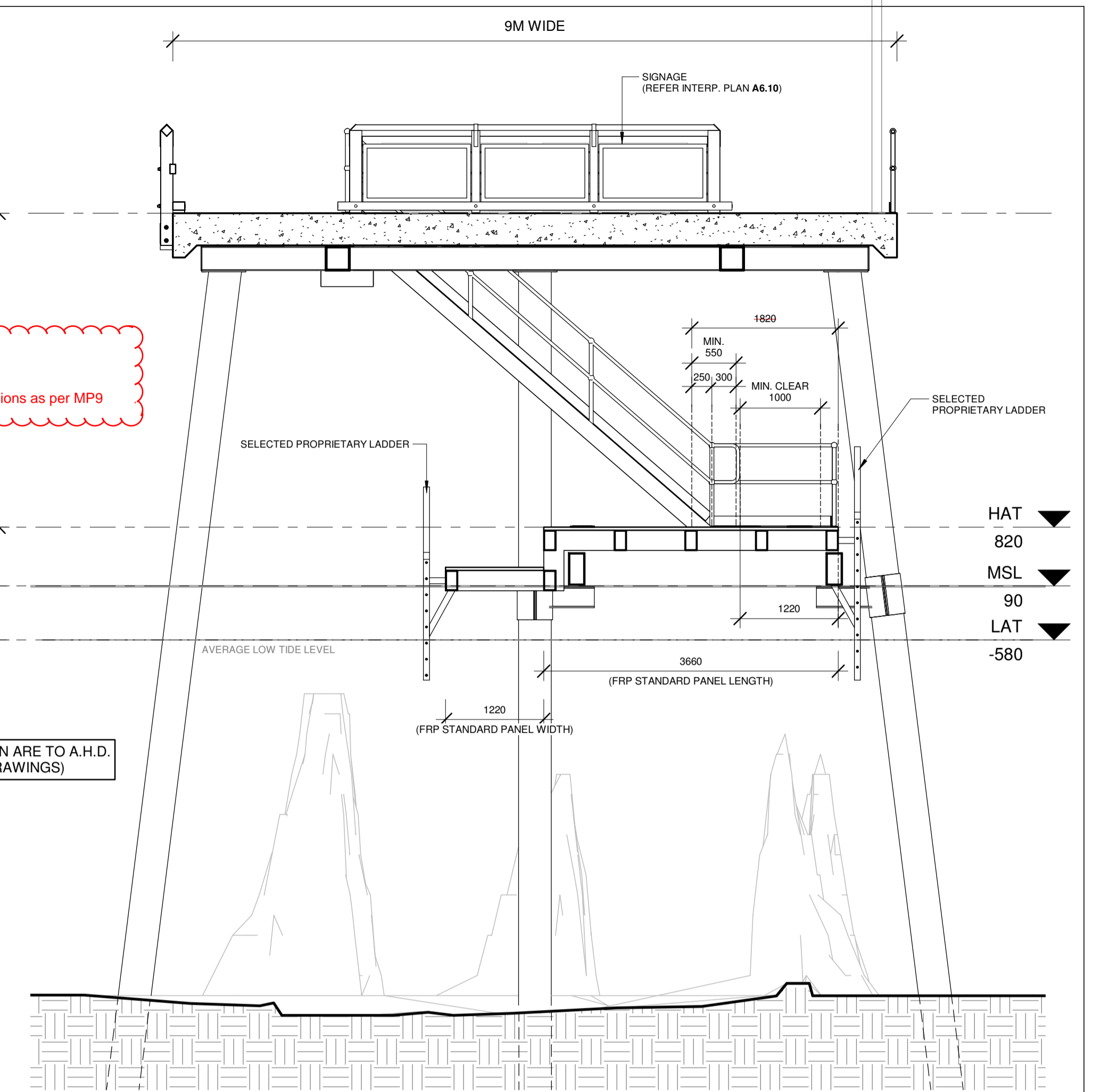

3 CROSS SECTION THROUGH PILE FRAME TYPE 4
A2.4 1:50

Dimensions as per MP9

HEIGHTS SHOWN ARE TO A.H.D.
(REFER ENG. DRAWINGS)

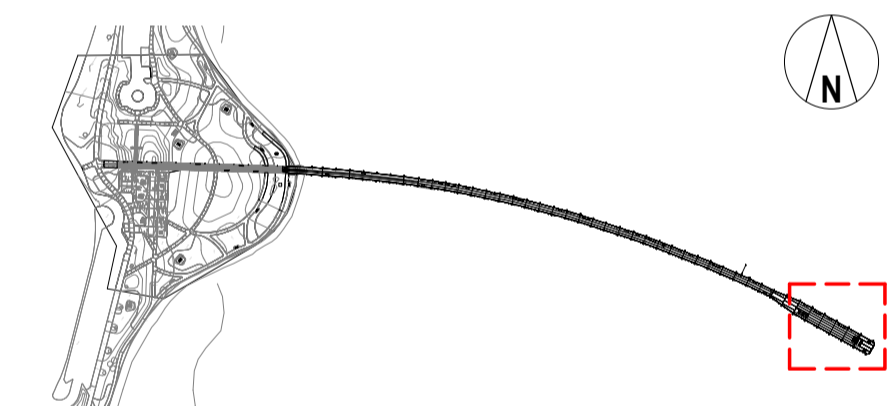

LOCATION PLAN
1:5000

AS-BUILT <small>MARITIME CONSTRUCTIONS</small>	
NAME:	Josh Male
DATE:	19/04/2021
SIGNATURE:	<i>Male</i>
MARITIME CONSTRUCTIONS	

CONSTRUCTION

No.	AMENDMENT	DATE	CHKD
2	ISSUED FOR CONSTRUCTION	25.10.2019	JD
1	REVISED TENDER ADDENDUM ISSUE	15.08.2019	JD
0	TENDER ISSUE	24.07.2019	JD
B	CLIENT REVIEW ISSUE	28.06.2019	
A	DRAFT DETAILED DESIGN	29.04.2019	

Level 10, 999 Hay Street Perth WA 6000
 PO Box Y3106 Perth WA 6832 Australia
 T 61 8 6222 8222 F 61 8 6222 8555
 E permail@ghd.com W www.ghd.com

58 SERPENTINE RD. ALBANY WA 6330
 PO BOX 5427, ALBANY WA 6332
 ADMIN@HHARCHITECTS.COM.AU
 WWW.HHARCHITECTS.COM.AU
 08 9842 5558

ESPERANCE REPLACEMENT JETTY

ESPERANCE, WA

DRAWN	PG	SCALE	As indicated	DRAWING
CHECKED	JD	DATE	30/10/2019 1:32:34 PM	JETTY SECTION TYPE 4
APPROVED	Approver	PROJECT No.	8118-18	DRAWING No. REVISION

ARCHITECTURAL A2.5 2